

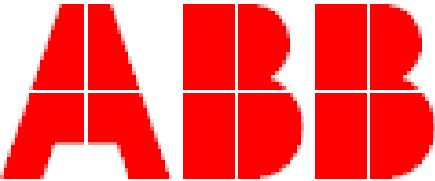



WE RESERVE ALL RIGHTS IN THIS DOCUMENT AND IN THE INFORMATION CONTAINED THEREIN. REPRODUCTION, USE OR DISCLOSURE TO THIRD PARTIES WITHOUT EXPRESS AUTHORITY IS STRICTLY FORBIDDEN.

1	2	3	4	5	6	7	8																																																													
A	<div><div></div><div><div>ABB AS</div><div>Amtm. Aallsgate 73</div><div>Skien, N-3701, NORWAY</div></div></div> <div>ANEXO II - PROJETO</div>							A																																																												
B								B																																																												
C	<div><div>CUSTOMER</div><div>ABB Ltda. -</div></div> <div><div>CUSTOMER REF.</div><div>4700068182</div></div> <div><div>SALES ORDER</div><div>461557</div></div> <div><div>ITEM NUMBER</div><div>0010</div></div>							C																																																												
D	<div><div>TYPE</div><div>SafePlus D V V V V</div></div> <div><div>RATING</div><div>15kV 630A 21kA BIL 95</div></div> <div><div>FREQUENCY</div><div>60Hz</div></div> <div><div>RATED CURRENT BUSBAR</div><div>600A; DERATED VALUE OF 630A</div></div> <div><div>REVISION</div><div></div></div>							D																																																												
E	<div><div>ISSUED FOR APPROVAL</div><div>27.11.2018</div></div> <div></div>							E																																																												
F	<div>During the installation, commissioning period and the time of operation, client is obliged to follow all instructions and recommendation given by manufacturers of individual instruments installed inside supplied equipment.</div> <table><tr><td></td><td></td><td></td><td></td><td>Prepared</td><td>SA</td><td>Project name</td><td>Customer</td><td>ABB Ltda. -</td><td>Based on</td><td>Ref. designation</td><td>=</td><td>+</td><td>Lang.</td><td>Scale</td></tr><tr><td></td><td></td><td></td><td></td><td>Checked</td><td>GL</td><td>Switchgear name</td><td>End customer</td><td>ABB Ltda. -</td><td>Document name</td><td>External doc. id</td><td></td><td></td><td>EN</td><td></td></tr><tr><td></td><td></td><td></td><td></td><td>Approved</td><td>OWS</td><td>SafePlus D V V V V</td><td></td><td>Resp. (division/department)</td><td>Title</td><td>Document id.</td><td>DCC</td><td>Page</td><td>Cont. page</td><td></td></tr><tr><td>Rev.</td><td>Description</td><td>Date</td><td>Name</td><td>Date prep.</td><td>28.11.2018</td><td>Work order id</td><td>4700068182</td><td> ABB AS EPDS Skien</td><td>CIRCUIT DIAGRAM COVER SHEET</td><td>1VDW461557 A0010</td><td></td><td>01</td><td></td><td>02</td></tr></table>											Prepared	SA	Project name	Customer	ABB Ltda. -	Based on	Ref. designation	=	+	Lang.	Scale					Checked	GL	Switchgear name	End customer	ABB Ltda. -	Document name	External doc. id			EN						Approved	OWS	SafePlus D V V V V		Resp. (division/department)	Title	Document id.	DCC	Page	Cont. page		Rev.	Description	Date	Name	Date prep.	28.11.2018	Work order id	4700068182	 ABB AS EPDS Skien	CIRCUIT DIAGRAM COVER SHEET	1VDW461557 A0010		01		02	F
				Prepared	SA	Project name	Customer	ABB Ltda. -	Based on	Ref. designation	=	+	Lang.	Scale																																																						
				Checked	GL	Switchgear name	End customer	ABB Ltda. -	Document name	External doc. id			EN																																																							
				Approved	OWS	SafePlus D V V V V		Resp. (division/department)	Title	Document id.	DCC	Page	Cont. page																																																							
Rev.	Description	Date	Name	Date prep.	28.11.2018	Work order id	4700068182	 ABB AS EPDS Skien	CIRCUIT DIAGRAM COVER SHEET	1VDW461557 A0010		01		02																																																						
1	2	3	4	5	6	7	8																																																													

WE RESERVE ALL RIGHTS IN THIS DOCUMENT AND IN THE INFORMATION CONTAINED THEREIN. REPRODUCTION, USE OR DISCLOSURE TO THIRD PARTIES WITHOUT EXPRESS AUTHORITY IS STRICTLY FORBIDDEN.

1		2		3		4		5		6		7		8																					
Table of contents																F06_ABB_TABLEOFCONTENTS_2,1																			
Page		Page description						Supplementary page field				Date		Edited by																					
01		COVER SHEET										26.11.2018		SA																					
02		TABLE OF CONTENTS										28.11.2018		SA																					
03		TABLE OF CONTENTS										28.11.2018		SA																					
04		TABLE OF CONTENTS										28.11.2018		SA																					
05		TABLE OF CONTENTS										28.11.2018		SA																					
+FVD 01		FRONT VIEW										26.11.2018		SA																					
+SVD 01		SIDE VIEW										06.09.2016		HHHV																					
+SLD 01		SINGLE LINE DIAGRAM										28.11.2018		SA																					
+K06 01		OVERVIEW D										26.11.2018		SA																					
+K06 02		VOLTAGE IND. VPIS 10-24KV										26.11.2018		SA																					
+K06 03		PARTS LIST										26.11.2018		SA																					
+K07 01		OVERVIEW V										26.11.2018		SA																					
+K07 02		WEGA 1,2C										28.11.2018		SA																					
+K07 03		MOTOR OPERATION V 230VAC										28.11.2018		SA																					
+K07 04		REF 615 G										26.11.2018		SA																					
+K07 05		REF 615 G										26.11.2018		SA																					
+K07 06		REF 615 G										26.11.2018		SA																					
+K07 07		AUXILIARY SWITCH										26.11.2018		SA																					
+K07 08		PARTS LIST										28.11.2018		SA																					
+K07 09		PARTS LIST										26.11.2018		SA																					
+K07 10		PARTS LIST										26.11.2018		SA																					
+K07 11		PARTS LIST										26.11.2018		SA																					
				Prepared		SA		Project name		Customer		ABB Ltda. -		Based on		Ref. designation = +		Lang.		Scale															
				Checked		GL		Switchgear name		End customer		ABB Ltda. -		Document name		External doc. id		EN																	
				Approved		OWS																													
Rev.		Description		Date		Name		Date prep.		28.11.2018		Work order id		4700068182		ABB		ABB AS EPDS Skien		CIRCUIT DIAGRAM TABLE OF CONTENTS		Document id.		1VDW461557 A0010		DCC		Page		02		Cont. page		03	
1		2		3		4		5		6		7		8																					

WE RESERVE ALL RIGHTS IN THIS DOCUMENT AND IN THE INFORMATION CONTAINED THEREIN. REPRODUCTION, USE OR DISCLOSURE TO THIRD PARTIES WITHOUT EXPRESS AUTHORITY IS STRICTLY FORBIDDEN.

1		2		3		4		5		6		7		8					
Table of contents																F06_ABB_TABLEOFCONTENTS_2,1			
Page		Page description						Supplementary page field				Date		Edited by					
+K07 12		TERMINAL DIAGRAM										28.11.2018		SA					
+K07 13		TERMINAL DIAGRAM										28.11.2018		SA					
+LV 1		PARTS LIST										28.11.2018		SA					
+LV 2		TERMINAL DIAGRAM										26.11.2018		SA					
+LV 3		TERMINAL DIAGRAM										28.11.2018		SA					
+LV 4		TERMINAL DIAGRAM										28.11.2018		SA					
+K08 01		OVERVIEW V										26.11.2018		SA					
+K08 02		WEGA 1,2C										28.11.2018		SA					
+K08 03		MOTOR OPERATION V 230VAC										28.11.2018		SA					
+K08 04		REF 615 G										26.11.2018		SA					
+K08 05		REF 615 G										26.11.2018		SA					
+K08 06		REF 615 G										26.11.2018		SA					
+K08 07		AUXILIARY SWITCH										26.11.2018		SA					
+K08 08		PARTS LIST										28.11.2018		SA					
+K08 09		PARTS LIST										26.11.2018		SA					
+K08 10		PARTS LIST										26.11.2018		SA					
+K08 11		PARTS LIST										26.11.2018		SA					
+K08 12		TERMINAL DIAGRAM										28.11.2018		SA					
+K08 13		TERMINAL DIAGRAM										28.11.2018		SA					
+LV 1		PARTS LIST										28.11.2018		SA					
+LV 2		TERMINAL DIAGRAM										26.11.2018		SA					
+LV 3		TERMINAL DIAGRAM										28.11.2018		SA					
+LV 4		TERMINAL DIAGRAM										28.11.2018		SA					
+K09 01		OVERVIEW V										26.11.2018		SA					
+K09 02		WEGA 1,2C										28.11.2018		SA					
				Prepared SA		Project name				Customer ABB Ltda. -		Based on		Ref. designation = +		Lang.	Scale		
				Checked GL		Switchgear name SafePlus D V V V V				End customer ABB Ltda. -		Document name		External doc. id		EN			
				Approved OWS						Resp. (division/department)		Title		Document id.		DCC	Page	Cont. page	
Rev.	Description	Date	Name	Date prep.	28.11.2018	Work order id 4700068182				ABB ABB AS EPDS Skien		CIRCUIT DIAGRAM TABLE OF CONTENTS		1VDW461557 A0010			03	04	
1		2		3		4		5		6		7		8					

WE RESERVE ALL RIGHTS IN THIS DOCUMENT AND IN THE INFORMATION CONTAINED THEREIN. REPRODUCTION, USE OR DISCLOSURE TO THIRD PARTIES WITHOUT EXPRESS AUTHORITY IS STRICTLY FORBIDDEN.

1		2		3		4		5		6		7		8					
Table of contents																F06_ABB_TABLEOFCONTENTS_2,1			
Page		Page description						Supplementary page field				Date		Edited by					
+K09 03		MOTOR OPERATION V 230VAC										28.11.2018		SA					
+K09 04		REF 615 G										26.11.2018		SA					
+K09 05		REF 615 G										26.11.2018		SA					
+K09 06		REF 615 G										26.11.2018		SA					
+K09 07		AUXILIARY SWITCH										26.11.2018		SA					
+K09 08		PARTS LIST										28.11.2018		SA					
+K09 09		PARTS LIST										26.11.2018		SA					
+K09 10		PARTS LIST										26.11.2018		SA					
+K09 11		PARTS LIST										26.11.2018		SA					
+K09 12		TERMINAL DIAGRAM										28.11.2018		SA					
+K09 13		TERMINAL DIAGRAM										28.11.2018		SA					
+LV 1		PARTS LIST										28.11.2018		SA					
+LV 2		TERMINAL DIAGRAM										26.11.2018		SA					
+LV 3		TERMINAL DIAGRAM										28.11.2018		SA					
+LV 4		TERMINAL DIAGRAM										28.11.2018		SA					
+K10 01		OVERVIEW V										26.11.2018		SA					
+K10 02		WEGA 1,2C										28.11.2018		SA					
+K10 03		MOTOR OPERATION V 230VAC										28.11.2018		SA					
+K10 04		REF 615 G										26.11.2018		SA					
+K10 05		REF 615 G										26.11.2018		SA					
+K10 06		REF 615 G										26.11.2018		SA					
+K10 07		AUXILIARY SWITCH										26.11.2018		SA					
+K10 08		PARTS LIST										28.11.2018		SA					
+K10 09		PARTS LIST										26.11.2018		SA					
+K10 10		PARTS LIST										26.11.2018		SA					
+K10 11		PARTS LIST										26.11.2018		SA					
				Prepared SA		Project name		Customer ABB Ltda. -		Based on		Ref. designation = +			Lang.	Scale			
				Checked GL		Switchgear name		End customer ABB Ltda. -		Document name		External doc. id			EN				
				Approved OWS				SafePlus D V V V V		Title		Document id.		DCC	Page	Cont. page			
Rev.	Description	Date	Name	Date prep.	28.11.2018	Work order id		4700068182		ABB	ABB AS EPDS Skien		CIRCUIT DIAGRAM TABLE OF CONTENTS		1VDW461557 A0010		04	05	
1		2		3		4		5		6		7		8					

WE RESERVE ALL RIGHTS IN THIS DOCUMENT AND IN THE INFORMATION CONTAINED THEREIN. REPRODUCTION, USE OR DISCLOSURE TO THIRD PARTIES WITHOUT EXPRESS AUTHORITY IS STRICTLY FORBIDDEN.

1		2		3		4		5		6		7		8					
Table of contents																F06_ABB_TABLEOFCONTENTS_2,1			
Page		Page description						Supplementary page field				Date		Edited by					
+K10 12		TERMINAL DIAGRAM										28.11.2018		SA					
+K10 13		TERMINAL DIAGRAM										28.11.2018		SA					
+LV 1		PARTS LIST										28.11.2018		SA					
+LV 2		TERMINAL DIAGRAM										26.11.2018		SA					
+LV 3		TERMINAL DIAGRAM										28.11.2018		SA					
+LV 4		TERMINAL DIAGRAM										28.11.2018		SA					

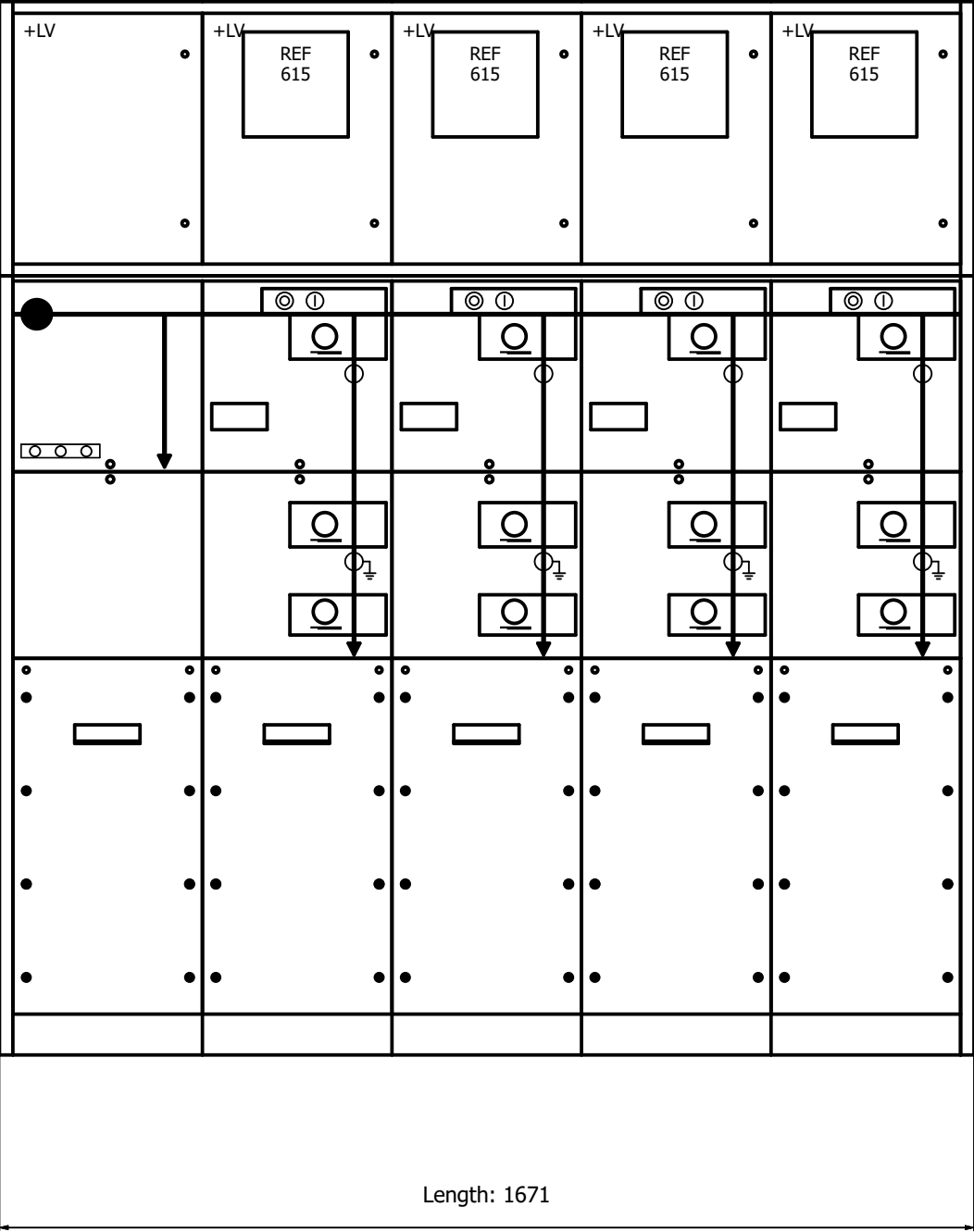

Panel	K06	K07	K08	K09	K10
Panel Name	D	V	V	V	V

				Prepared	SA	Project name	Customer		ABB Ltda. -		Based on		Ref. designation = FVD + FVD			Lang.	Scale		
				Checked	GL		Switchgear name	End customer		ABB Ltda. -		Document name			External doc. id			EN	
				Approved	OVS			SafePlus D V V V V		Resp. (division/department)		Title		CIRCUIT DIAGRAM		Document id.		DCC	Page
Rev.	Description	Date	Name	Date prep.	28.11.2018	Work order id	4700068182			ABB AS EPDS Skien		FRONT VIEW		1VDW461557 A0010			01	=SVD+SVD/01	

WE RESERVE ALL RIGHTS IN THIS DOCUMENT AND IN THE INFORMATION CONTAINED THEREIN. REPRODUCTION, USE OR DISCLOSURE TO THIRD PARTIES WITHOUT EXPRESS AUTHORITY IS STRICTLY FORBIDDEN.

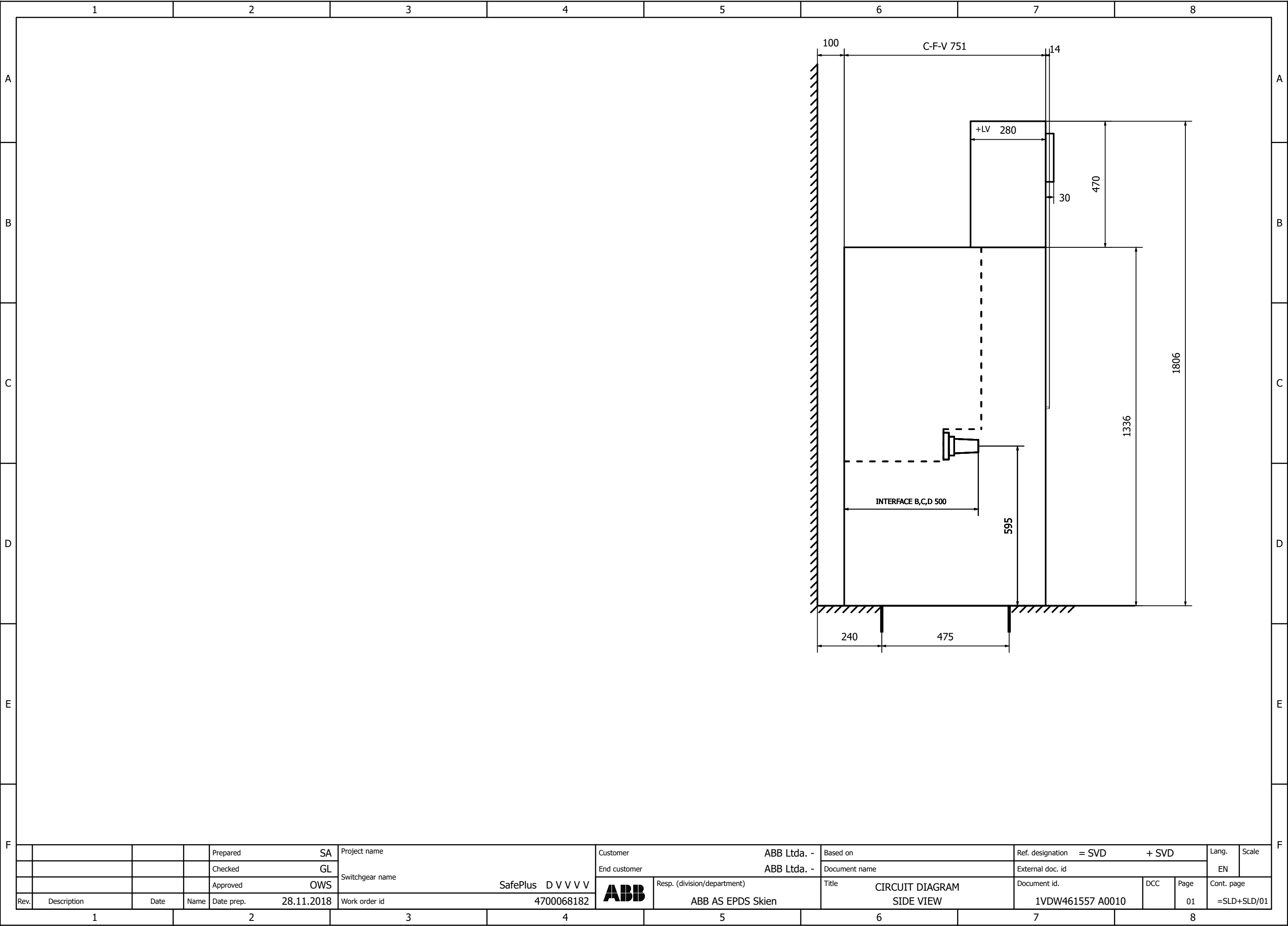

WE RESERVE ALL RIGHTS IN THIS DOCUMENT AND IN THE INFORMATION CONTAINED THEREIN. REPRODUCTION, USE OR DISCLOSURE TO THIRD PARTIES WITHOUT EXPRESS AUTHORITY IS STRICTLY FORBIDDEN.

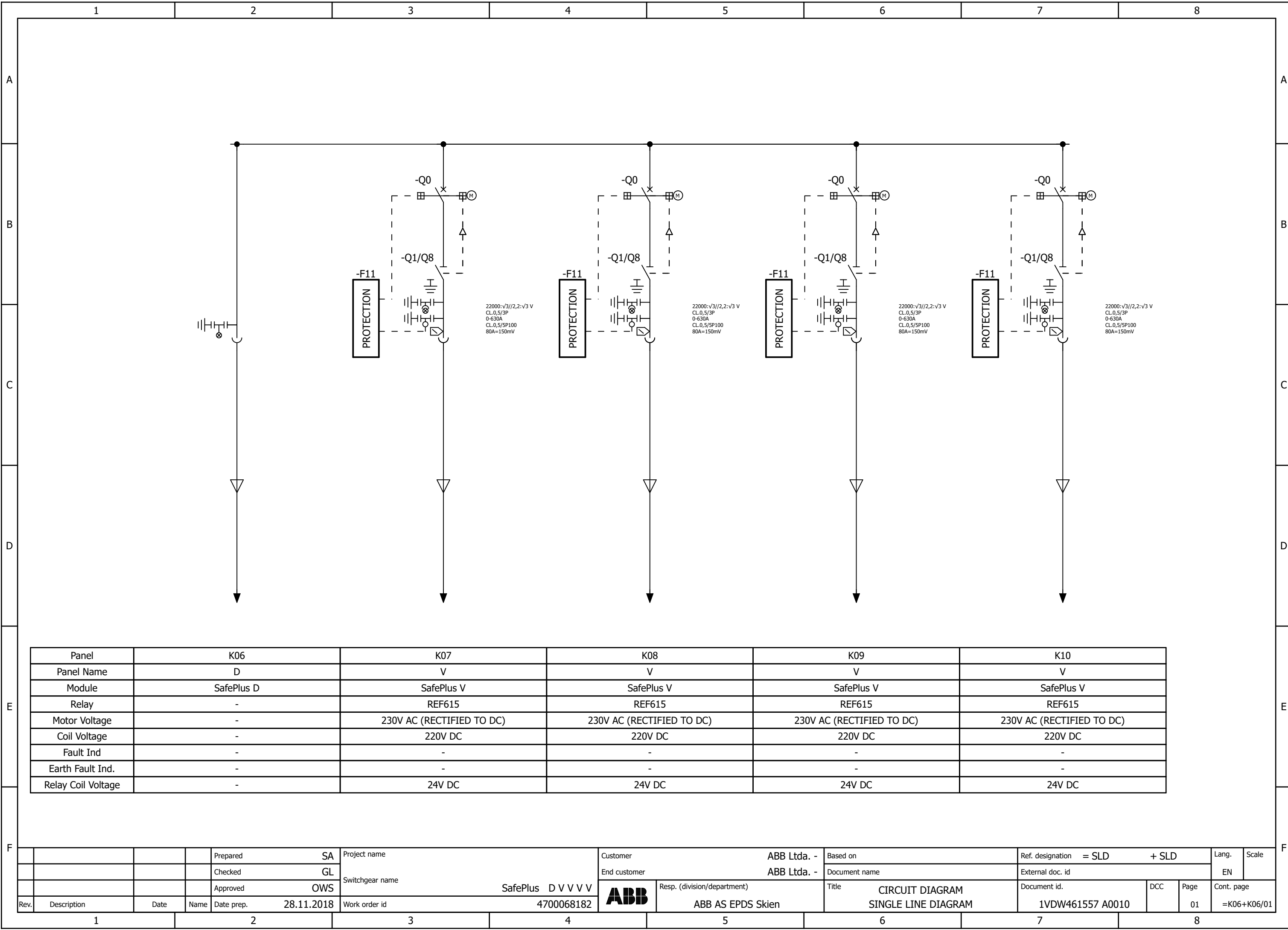

Panel	K06	K07	K08	K09	K10
Panel Name	D	V	V	V	V
Module	SafePlus D	SafePlus V	SafePlus V	SafePlus V	SafePlus V
Relay	-	REF615	REF615	REF615	REF615
Motor Voltage	-	230V AC (RECTIFIED TO DC)	230V AC (RECTIFIED TO DC)	230V AC (RECTIFIED TO DC)	230V AC (RECTIFIED TO DC)
Coil Voltage	-	220V DC	220V DC	220V DC	220V DC
Fault Ind	-	-	-	-	-
Earth Fault Ind.	-	-	-	-	-
Relay Coil Voltage	-	24V DC	24V DC	24V DC	24V DC

				Prepared	SA	Project name		Customer		ABB Ltda. -	Based on		Ref. designation = SLD + SLD		Lang.	Scale			
				Checked	GL			End customer		ABB Ltda. -	Document name		External doc. id		EN				
				Approved	OWS	Switchgear name				SafePlus	D V V V V		Resp. (division/department)		Title		Document id.		DCC
Rev.	Description	Date	Name	Date prep.	28.11.2018	Work order id		4700068182	ABB AS EPDS Skien	CIRCUIT DIAGRAM SINGLE LINE DIAGRAM			1VDW461557 A0010			01	=K06+K06/01		

1

2

3

4

5

6

7

8

WE RESERVE ALL RIGHTS IN THIS DOCUMENT AND IN THE INFORMATION CONTAINED THEREIN. REPRODUCTION, USE OR DISCLOSURE TO THIRD PARTIES WITHOUT EXPRESS AUTHORITY IS STRICTLY FORBIDDEN.

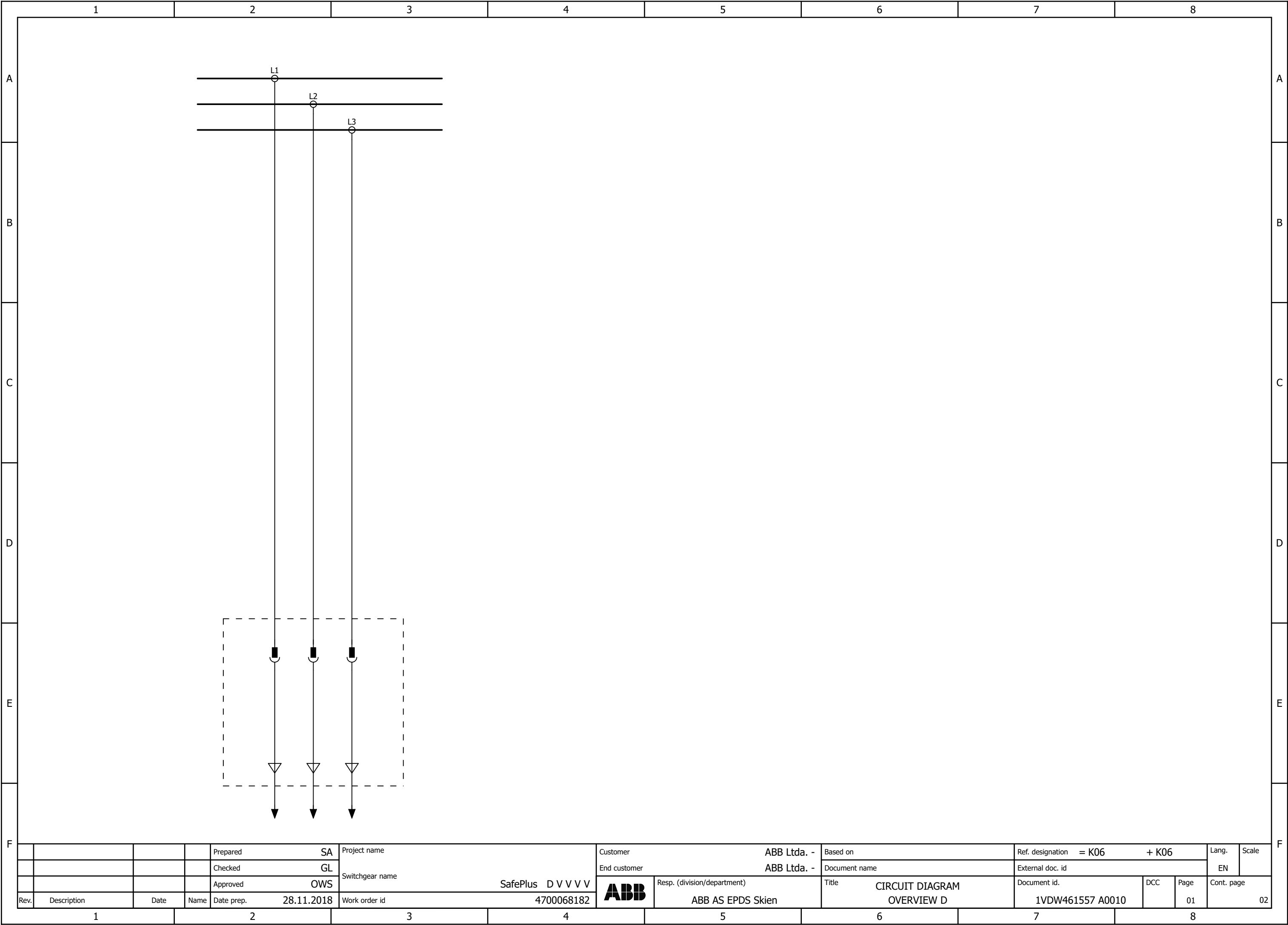

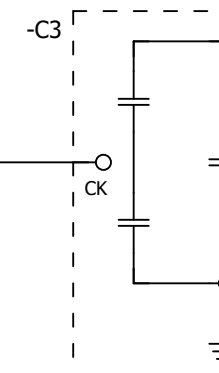
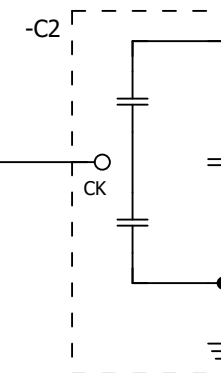
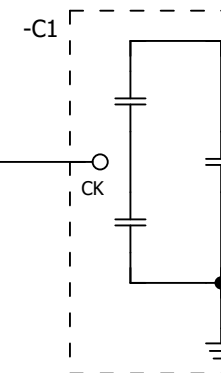
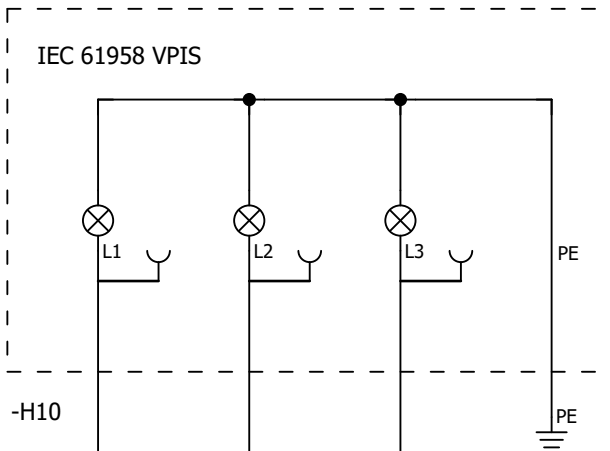

				Prepared	SA	Project name	Customer		ABB Ltda. -		Based on		Ref. designation = K06 + K06			Lang.	Scale		
				Checked	GL		Switchgear name	End customer		ABB Ltda. -		Document name		External doc. id			EN		
				Approved	OWS			SafePlus D V V V V			Resp. (division/department)		Title		CIRCUIT DIAGRAM		Document id.		DCC
Rev.	Description	Date	Name	Date prep.	28.11.2018	Work order id	4700068182		ABB AS EPDS Skien		VOLTAGE IND. VPIS 10-24KV		1VDW461557 A0010			02	03		

WE RESERVE ALL RIGHTS IN THIS DOCUMENT AND IN THE INFORMATION CONTAINED THEREIN. REPRODUCTION, USE OR DISCLOSURE TO THIRD PARTIES WITHOUT EXPRESS AUTHORITY IS STRICTLY FORBIDDEN.

1		2		3		4		5		6		7		8		
A	Parts list															A
	=K06 +K06															
B	Device tag		Part number		Function text		Designation				Placement		Manufacturer		Pos	
	-C1		NHP 201699R0001				BUSHING WITH CAP. VOLTAGE IND 400 BOLT INTERFACE C				/02.6:C		ABB			
	-C2		NHP 201699R0001				BUSHING WITH CAP. VOLTAGE IND 400 BOLT INTERFACE C				/02.7:D		ABB			
	-C3		NHP 201699R0001				BUSHING WITH CAP. VOLTAGE IND 400 BOLT INTERFACE C				/02.8:E		ABB			
C	-H10		3WAA008111P1024				VPIS INDICATOR DXN5-T 10-24KV DXN5-T 10-24kV				/02.1:A		NANPING ANDA EL.MAN.			
D																
E																
F																
1		2		3		4		5		6		7		8		

WE RESERVE ALL RIGHTS IN THIS DOCUMENT AND IN THE INFORMATION CONTAINED THEREIN. REPRODUCTION, USE OR DISCLOSURE TO THIRD PARTIES WITHOUT EXPRESS AUTHORITY IS STRICTLY FORBIDDEN.

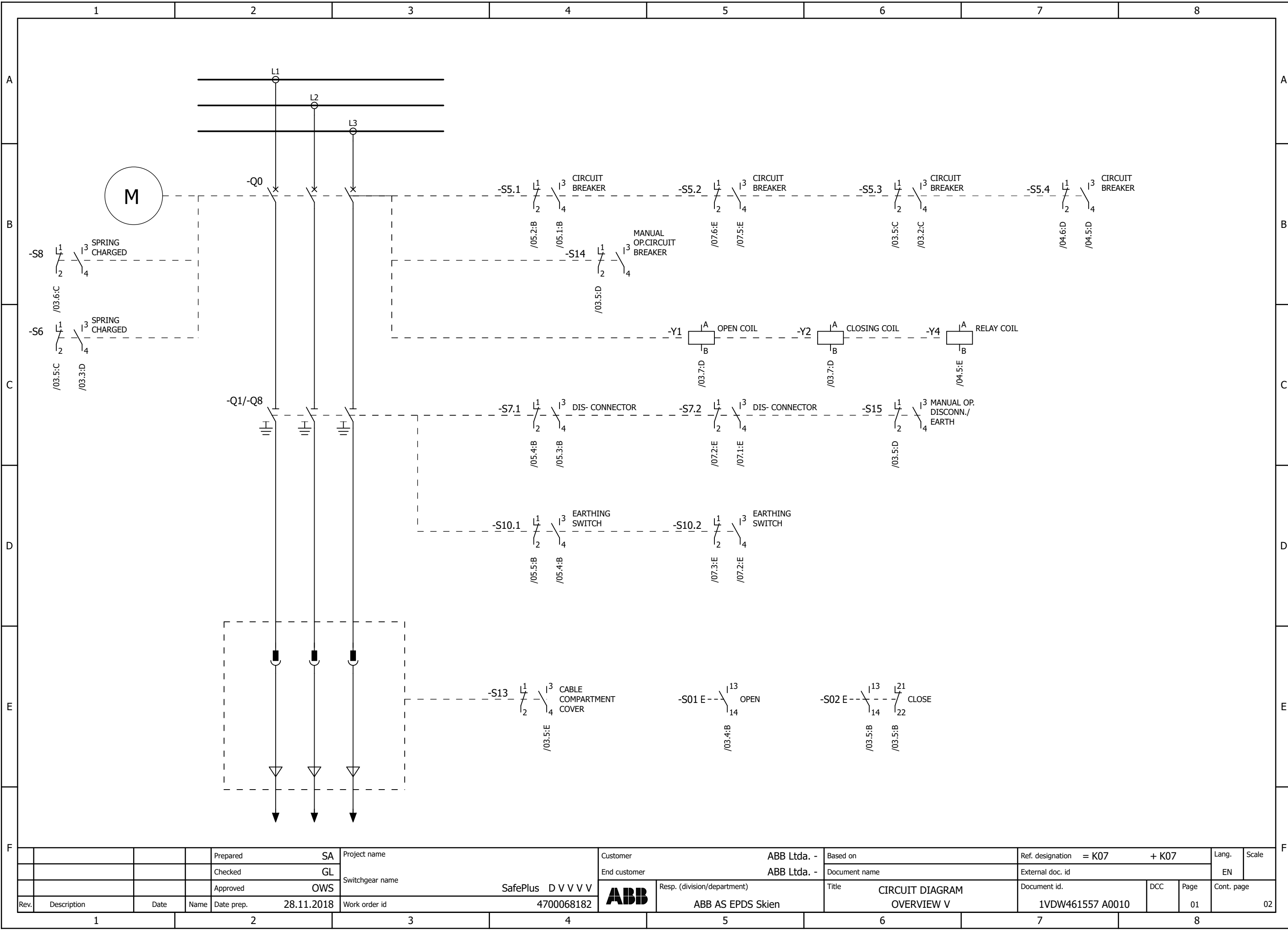

				Prepared	SA	Project name	Customer	ABB Ltda. -	Based on	Ref. designation	= K07	+ K07	Lang.	Scale
				Checked	GL	Switchgear name	End customer	ABB Ltda. -	Document name	External doc. id			EN	
				Approved	OWS	SafePlus D V V V V	Responsible (division/department)		Title	Document id.	DCC	Page	Cont. page	
Rev.	Description	Date	Name	Date prep.	28.11.2018	Work order id	4700068182	ABB AS EPDS Skien	CIRCUIT DIAGRAM OVERVIEW V	1VDW461557 A0010		01		02

WE RESERVE ALL RIGHTS IN THIS DOCUMENT AND IN THE INFORMATION CONTAINED THEREIN. REPRODUCTION, USE OR DISCLOSURE TO THIRD PARTIES WITHOUT EXPRESS AUTHORITY IS STRICTLY FORBIDDEN.

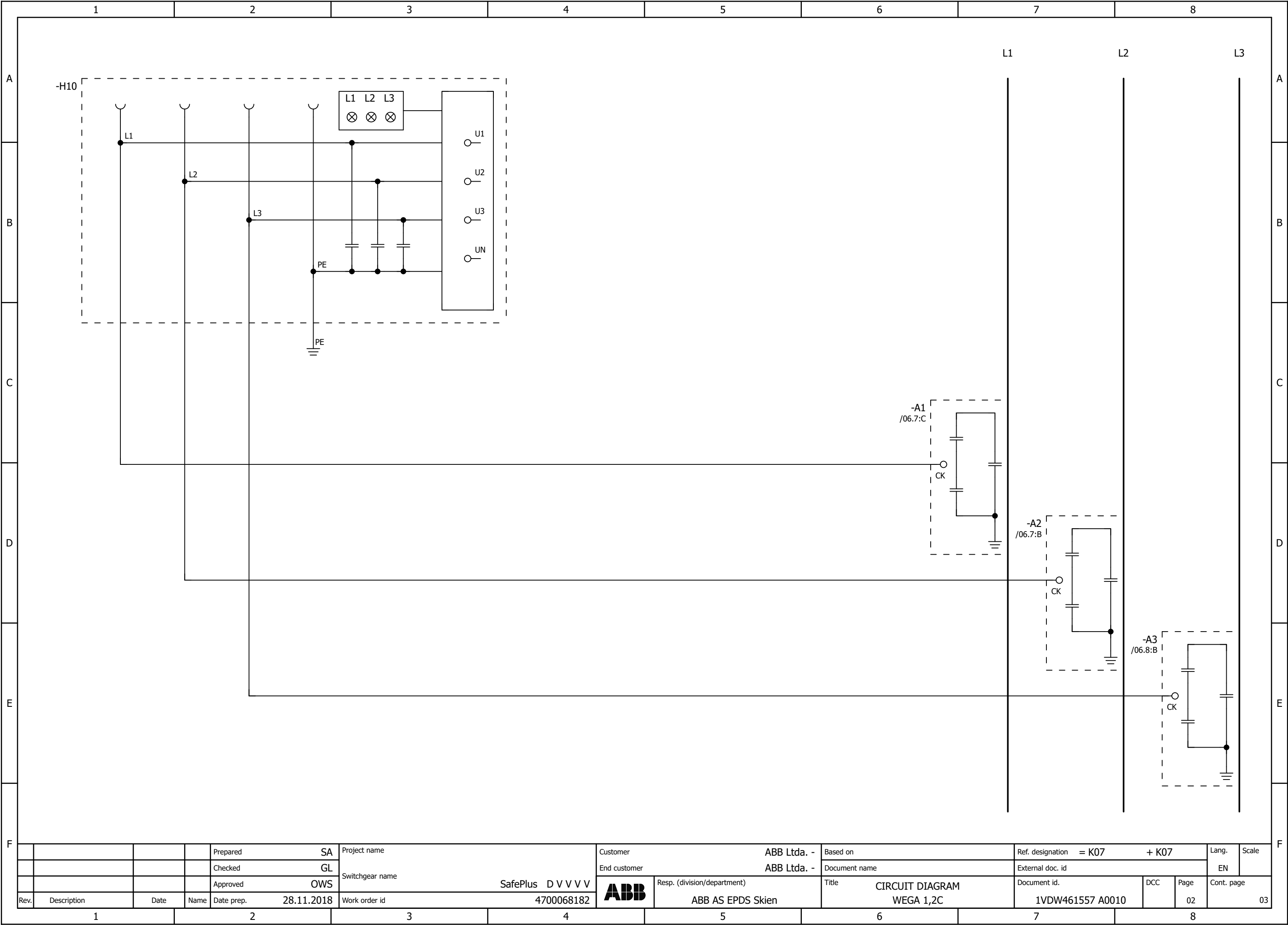

				Prepared	SA	Project name	Customer		ABB Ltda. -		Based on		Ref. designation = K07 + K07			Lang.	Scale		
				Checked	GL		Switchgear name	End customer		ABB Ltda. -		Document name		External doc. id			EN		
				Approved	OWS			SafePlus D V V V V			Resp. (division/department)		Title		CIRCUIT DIAGRAM		Document id.		DCC
Rev.	Description	Date	Name	Date prep.	28.11.2018	Work order id	4700068182		ABB AS EPDS Skien		WEGA 1,2C		1VDW461557 A0010			02	03		

WE RESERVE ALL RIGHTS IN THIS DOCUMENT AND IN THE INFORMATION CONTAINED THEREIN. REPRODUCTION, USE OR DISCLOSURE TO THIRD PARTIES WITHOUT EXPRESS AUTHORITY IS STRICTLY FORBIDDEN.

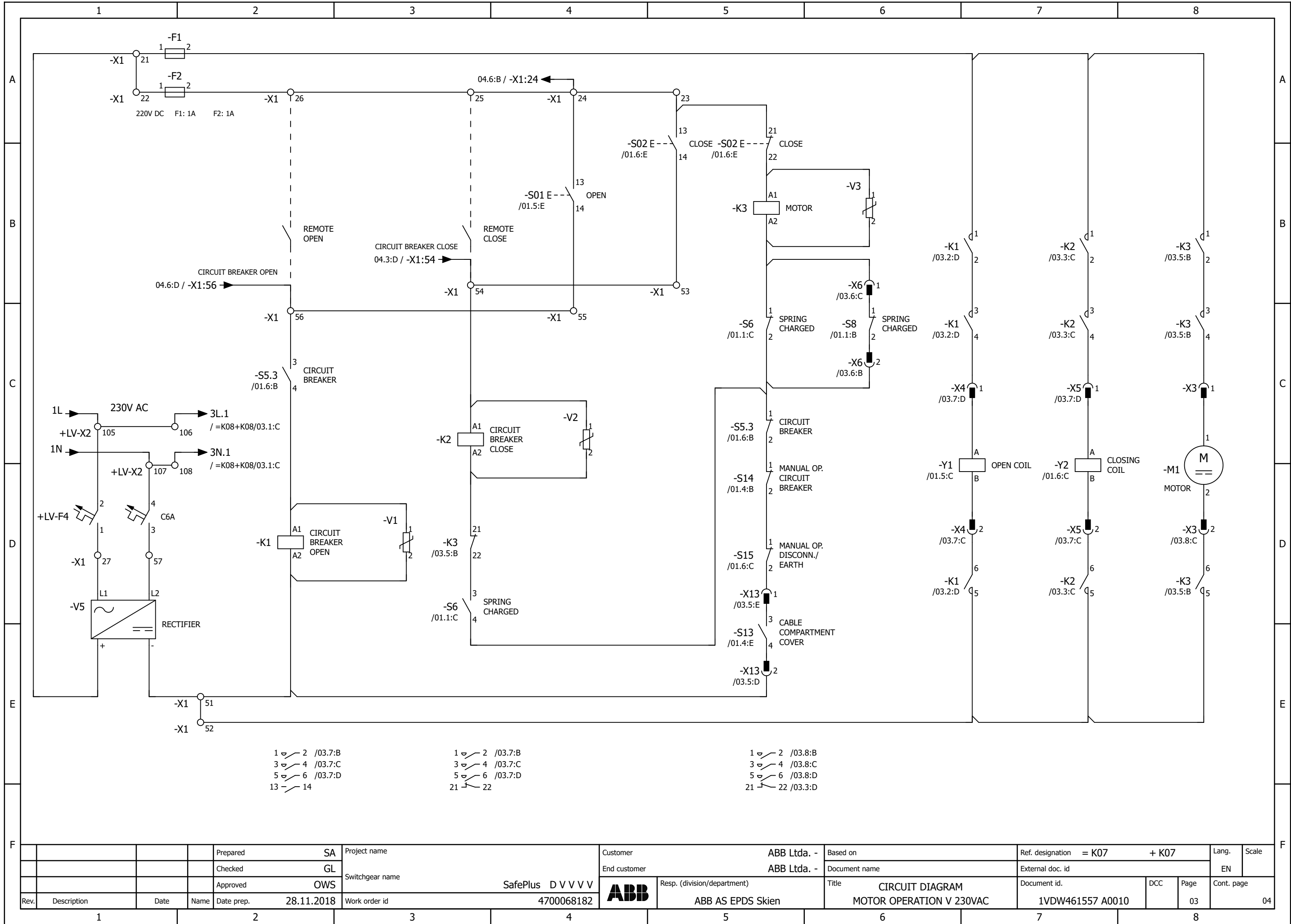

WE RESERVE ALL RIGHTS IN THIS DOCUMENT AND IN THE INFORMATION CONTAINED THEREIN. REPRODUCTION, USE OR DISCLOSURE TO THIRD PARTIES WITHOUT EXPRESS AUTHORITY IS STRICTLY FORBIDDEN.

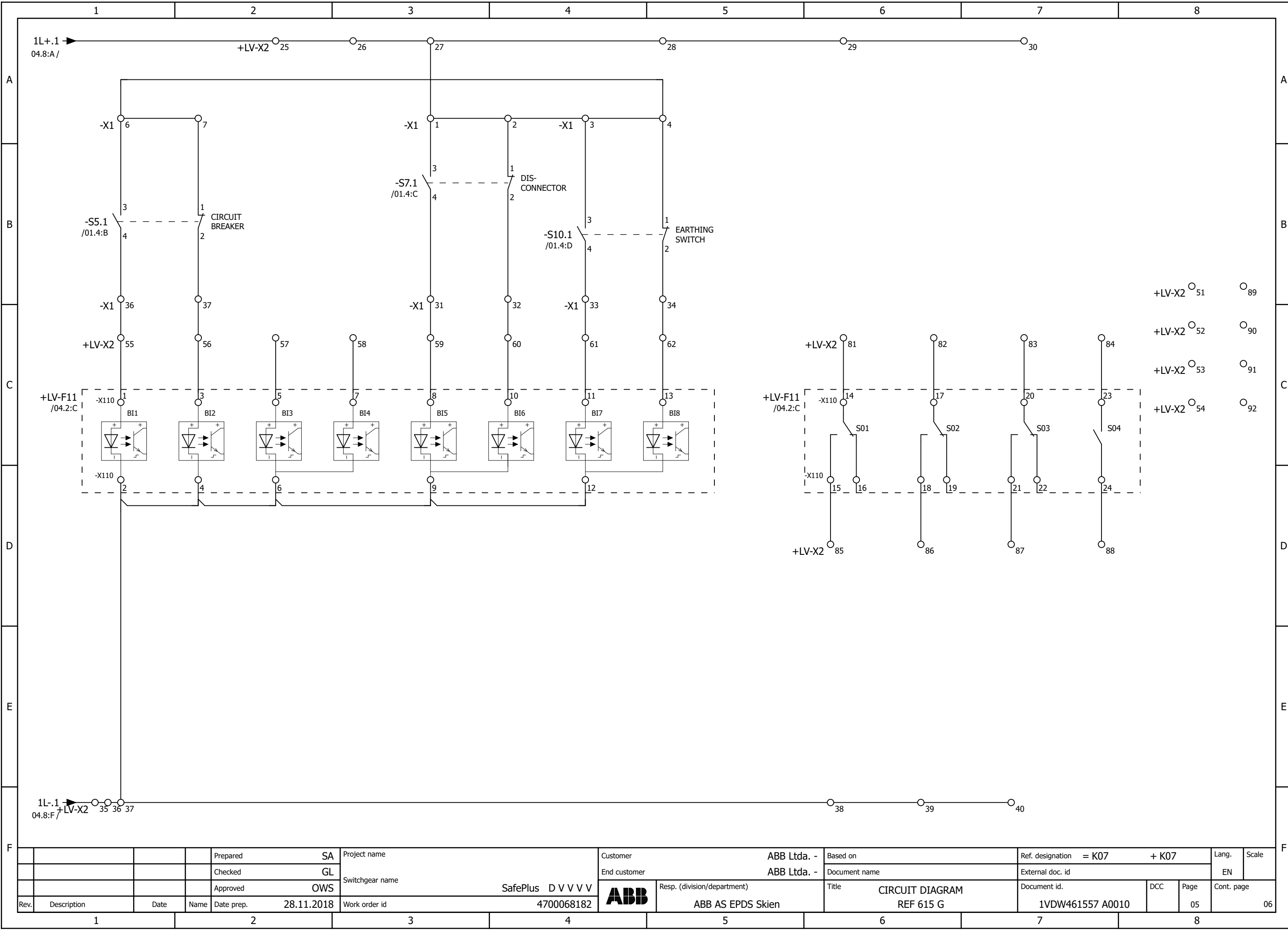

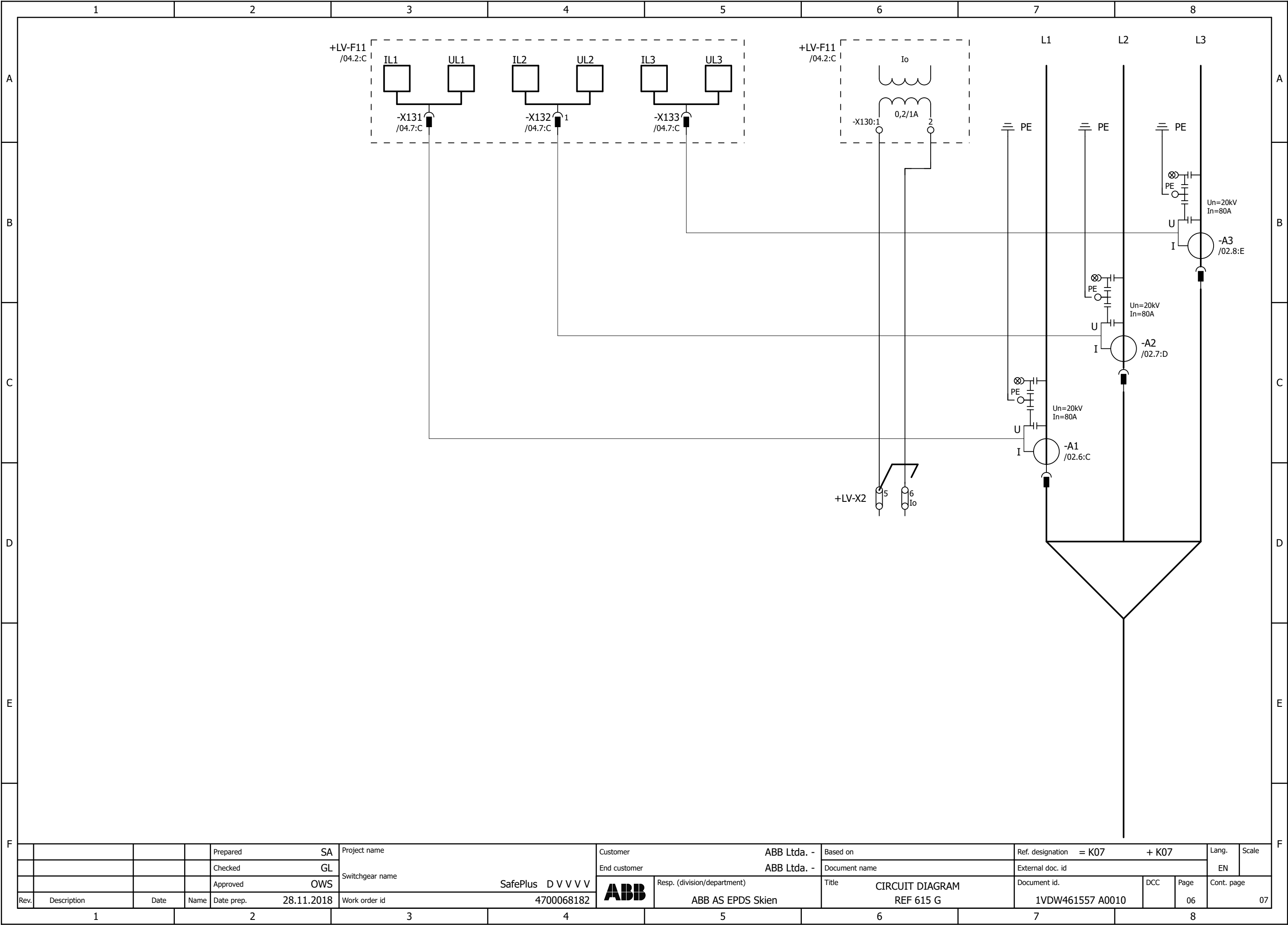

				Prepared	SA	Project name		Customer		Based on		Ref. designation = K07 + K07		Lang.	Scale
				Checked	GL	Switchgear name		End customer		Document name		External doc. id		EN	
				Approved	OWS	SafePlus D V V V V		Resp. (division/department)		Title		Document id.		DCC	Page
Rev.	Description	Date	Name	Date prep.	28.11.2018	Work order id		4700068182		CIRCUIT DIAGRAM		1VDW461557 A0010			05
								ABB		REF 615 G				06	

WE RESERVE ALL RIGHTS IN THIS DOCUMENT AND IN THE INFORMATION CONTAINED THEREIN. REPRODUCTION, USE OR DISCLOSURE TO THIRD PARTIES WITHOUT EXPRESS AUTHORITY IS STRICTLY FORBIDDEN.

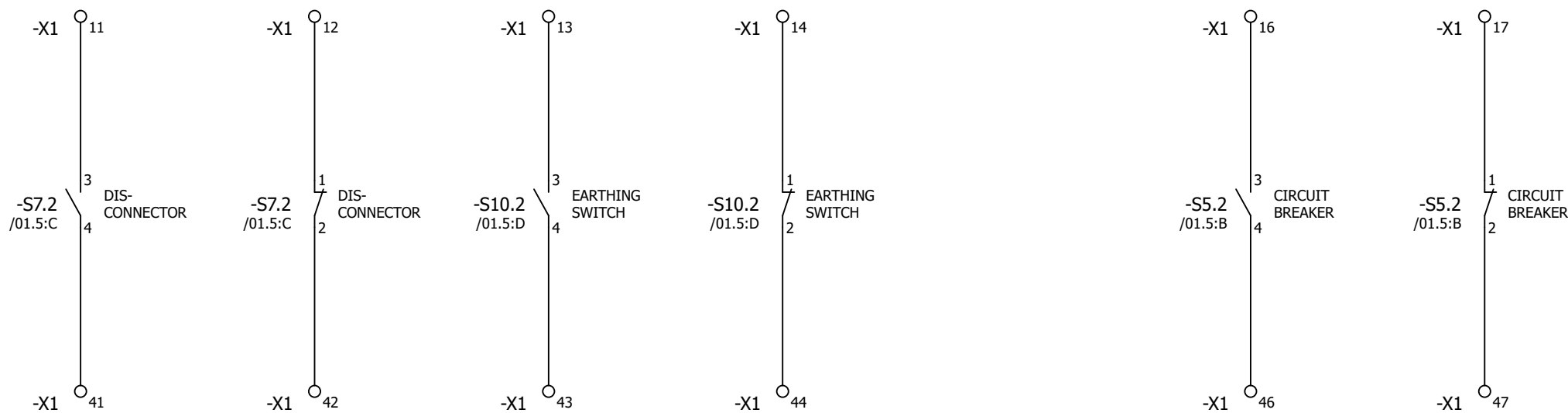

				Prepared	SA	Project name	Customer		ABB Ltda. -		Based on		Ref. designation = K07 + K07			Lang.	Scale	
				Checked	GL		Switchgear name	End customer		ABB Ltda. -		Document name		External doc. id			EN	
				Approved	OWS			SafePlus	D	V	V	V	V					
Rev.	Description	Date	Name	Date prep.	28.11.2018	Work order id	4700068182			Resp. (division/department)	Title		Document id.		DCC	Page	Cont. page	
								ABB AS EPDS Skien			CIRCUIT DIAGRAM REF 615 G		1VDW461557 A0010			06	07	



				Prepared	SA	Project name	Customer		ABB Ltda. -		Based on		Ref. designation = K07 + K07		Lang.	Scale	
				Checked	GL		Switchgear name	End customer		ABB Ltda. -		Document name		External doc. id		EN	
				Approved	OWS			SafePlus D V V V V		Resp. (division/department)		Title		Document id.		DCC	Page
Rev.	Description	Date	Name	Date prep.	28.11.2018	Work order id	4700068182			ABB AS EPDS Skien		CIRCUIT DIAGRAM AUXILIARY SWITCH		1VDW461557 A0010			07

WE RESERVE ALL RIGHTS IN THIS DOCUMENT AND IN THE INFORMATION CONTAINED THEREIN. REPRODUCTION, USE OR DISCLOSURE TO THIRD PARTIES WITHOUT EXPRESS AUTHORITY IS STRICTLY FORBIDDEN.

1		2		3		4		5		6		7		8																																																																							
Parts list																																																																																					
=K07 +K07																																																																																					
<table><tr><td>Device tag</td><td>Part number</td><td>Function text</td><td>Designation</td><td>Placement</td><td>Manufacturer</td><td>Pos</td></tr><tr><td>-X3</td><td>NHSN620018P0022/32/02/12</td><td></td><td>MINI-FIT MOLEX PLUG 2P MINI-FIT HOUSE MALE/FEMALE 2P MINI-FIT TERMINAL FEMALE/MALE</td><td>/03.8:C</td><td>MOLEX</td><td></td></tr><tr><td>-X4</td><td>NHSN620018P0022/32/02/12</td><td></td><td>MINI-FIT MOLEX PLUG 2P MINI-FIT HOUSE MALE/FEMALE 2P MINI-FIT TERMINAL FEMALE/MALE</td><td>/03.7:C</td><td>MOLEX</td><td></td></tr><tr><td>-X5</td><td>NHSN620018P0022/32/02/12</td><td></td><td>MINI-FIT MOLEX PLUG 2P MINI-FIT HOUSE MALE/FEMALE 2P MINI-FIT TERMINAL FEMALE/MALE</td><td>/03.7:C</td><td>MOLEX</td><td></td></tr><tr><td>-X6</td><td>NHSN620018P0022/32/02/12</td><td></td><td>MINI-FIT MOLEX PLUG 2P MINI-FIT HOUSE MALE/FEMALE 2P MINI-FIT TERMINAL FEMALE/MALE</td><td>/03.6:B</td><td>MOLEX</td><td></td></tr><tr><td>-X8</td><td>NHSN620018P0022/32/02/12</td><td></td><td>MINI-FIT MOLEX PLUG 2P MINI-FIT HOUSE MALE/FEMALE 2P MINI-FIT TERMINAL FEMALE/MALE</td><td>/04.5:E</td><td>MOLEX</td><td></td></tr><tr><td>-X13</td><td>NHSN620018P0022/32/02/12</td><td></td><td>MINI-FIT MOLEX PLUG 2P MINI-FIT HOUSE MALE/FEMALE 2P MINI-FIT TERMINAL FEMALE/MALE</td><td>/03.5:D</td><td>MOLEX</td><td></td></tr><tr><td>-Y1</td><td>NHSN711000P0006</td><td>OPEN COIL</td><td>COIL 220V DC</td><td>/01.5:C</td><td>SAHAT</td><td></td></tr><tr><td>-Y2</td><td>NHSN711000P0006</td><td>CLOSING COIL</td><td>COIL 220V DC</td><td>/01.6:C</td><td>SAHAT</td><td></td></tr><tr><td>-Y4</td><td>NHSN711000P0001</td><td>RELAY COIL</td><td>COIL 24V DC</td><td>/01.6:C</td><td>SAHAT</td><td></td></tr></table>																Device tag	Part number	Function text	Designation	Placement	Manufacturer	Pos	-X3	NHSN620018P0022/32/02/12		MINI-FIT MOLEX PLUG 2P MINI-FIT HOUSE MALE/FEMALE 2P MINI-FIT TERMINAL FEMALE/MALE	/03.8:C	MOLEX		-X4	NHSN620018P0022/32/02/12		MINI-FIT MOLEX PLUG 2P MINI-FIT HOUSE MALE/FEMALE 2P MINI-FIT TERMINAL FEMALE/MALE	/03.7:C	MOLEX		-X5	NHSN620018P0022/32/02/12		MINI-FIT MOLEX PLUG 2P MINI-FIT HOUSE MALE/FEMALE 2P MINI-FIT TERMINAL FEMALE/MALE	/03.7:C	MOLEX		-X6	NHSN620018P0022/32/02/12		MINI-FIT MOLEX PLUG 2P MINI-FIT HOUSE MALE/FEMALE 2P MINI-FIT TERMINAL FEMALE/MALE	/03.6:B	MOLEX		-X8	NHSN620018P0022/32/02/12		MINI-FIT MOLEX PLUG 2P MINI-FIT HOUSE MALE/FEMALE 2P MINI-FIT TERMINAL FEMALE/MALE	/04.5:E	MOLEX		-X13	NHSN620018P0022/32/02/12		MINI-FIT MOLEX PLUG 2P MINI-FIT HOUSE MALE/FEMALE 2P MINI-FIT TERMINAL FEMALE/MALE	/03.5:D	MOLEX		-Y1	NHSN711000P0006	OPEN COIL	COIL 220V DC	/01.5:C	SAHAT		-Y2	NHSN711000P0006	CLOSING COIL	COIL 220V DC	/01.6:C	SAHAT		-Y4	NHSN711000P0001	RELAY COIL	COIL 24V DC	/01.6:C	SAHAT	
Device tag	Part number	Function text	Designation	Placement	Manufacturer	Pos																																																																															
-X3	NHSN620018P0022/32/02/12		MINI-FIT MOLEX PLUG 2P MINI-FIT HOUSE MALE/FEMALE 2P MINI-FIT TERMINAL FEMALE/MALE	/03.8:C	MOLEX																																																																																
-X4	NHSN620018P0022/32/02/12		MINI-FIT MOLEX PLUG 2P MINI-FIT HOUSE MALE/FEMALE 2P MINI-FIT TERMINAL FEMALE/MALE	/03.7:C	MOLEX																																																																																
-X5	NHSN620018P0022/32/02/12		MINI-FIT MOLEX PLUG 2P MINI-FIT HOUSE MALE/FEMALE 2P MINI-FIT TERMINAL FEMALE/MALE	/03.7:C	MOLEX																																																																																
-X6	NHSN620018P0022/32/02/12		MINI-FIT MOLEX PLUG 2P MINI-FIT HOUSE MALE/FEMALE 2P MINI-FIT TERMINAL FEMALE/MALE	/03.6:B	MOLEX																																																																																
-X8	NHSN620018P0022/32/02/12		MINI-FIT MOLEX PLUG 2P MINI-FIT HOUSE MALE/FEMALE 2P MINI-FIT TERMINAL FEMALE/MALE	/04.5:E	MOLEX																																																																																
-X13	NHSN620018P0022/32/02/12		MINI-FIT MOLEX PLUG 2P MINI-FIT HOUSE MALE/FEMALE 2P MINI-FIT TERMINAL FEMALE/MALE	/03.5:D	MOLEX																																																																																
-Y1	NHSN711000P0006	OPEN COIL	COIL 220V DC	/01.5:C	SAHAT																																																																																
-Y2	NHSN711000P0006	CLOSING COIL	COIL 220V DC	/01.6:C	SAHAT																																																																																
-Y4	NHSN711000P0001	RELAY COIL	COIL 24V DC	/01.6:C	SAHAT																																																																																

1				2			3			4			5			6			7			8		
A				B			C			D			E			F			A			B		
F				F			F			F			F			F			F			F		
TERMINAL LIST				=K07 +K07 -X1																				
DEVICE DESIGNATION				POTENTIAL/ COLOR			WIRE JUMPER			SADDLE JUMPER			POTENTIAL/ COLOR			POTENTIAL/ COLOR			POTENTIAL/ COLOR			POTENTIAL/ COLOR		
DEVICE PIN.				DEVICE DESIGNATION			DEVICE PIN.			DEVICE DESIGNATION			DEVICE PIN.			DEVICE DESIGNATION			DEVICE PIN.			DEVICE DESIGNATION		
TERMINAL TYPE:				PAGE			TERMINAL TYPE:			PAGE			TERMINAL TYPE:			PAGE			TERMINAL TYPE:			PAGE		
27	+LV-X2	1	27	-S7.1	3	-S7.1	3	MBKKB 2,5	/05.3:A	MBKKB 2,5	/05.3:A	3	MBKKB 2,5	/05.3:A	3	MBKKB 2,5	/05.3:A	3	MBKKB 2,5	/05.3:A	3	MBKKB 2,5	/05.3:A	3
		2		-S7.1	1	-S7.1	1	MBKKB 2,5	/05.4:A	MBKKB 2,5	/05.4:A	1	MBKKB 2,5	/05.4:A	1	MBKKB 2,5	/05.4:A	1	MBKKB 2,5	/05.4:A	1	MBKKB 2,5	/05.4:A	1
		3		-S10.1	3	-S10.1	3	MBKKB 2,5	/05.4:A	MBKKB 2,5	/05.4:A	3	MBKKB 2,5	/05.4:A	3	MBKKB 2,5	/05.4:A	3	MBKKB 2,5	/05.4:A	3	MBKKB 2,5	/05.4:A	3
		4		-S10.1	1	-S10.1	1	MBKKB 2,5	/05.5:A	MBKKB 2,5	/05.5:A	1	MBKKB 2,5	/05.5:A	1	MBKKB 2,5	/05.5:A	1	MBKKB 2,5	/05.5:A	1	MBKKB 2,5	/05.5:A	1
		6		-S5.1	3	-S5.1	3	MBKKB 2,5	/05.1:A	MBKKB 2,5	/05.1:A	3	MBKKB 2,5	/05.1:A	3	MBKKB 2,5	/05.1:A	3	MBKKB 2,5	/05.1:A	3	MBKKB 2,5	/05.1:A	3
		7		-S5.1	1	-S5.1	1	MBKKB 2,5	/05.2:A	MBKKB 2,5	/05.2:A	1	MBKKB 2,5	/05.2:A	1	MBKKB 2,5	/05.2:A	1	MBKKB 2,5	/05.2:A	1	MBKKB 2,5	/05.2:A	1
		11		-S7.2	3	-S7.2	3	MBKKB 2,5	/07.1:D	MBKKB 2,5	/07.1:D	3	MBKKB 2,5	/07.1:D	3	MBKKB 2,5	/07.1:D	3	MBKKB 2,5	/07.1:D	3	MBKKB 2,5	/07.1:D	3
		12		-S7.2	1	-S7.2	1	MBKKB 2,5	/07.2:D	MBKKB 2,5	/07.2:D	1	MBKKB 2,5	/07.2:D	1	MBKKB 2,5	/07.2:D	1	MBKKB 2,5	/07.2:D	1	MBKKB 2,5	/07.2:D	1
		13		-S10.2	3	-S10.2	3	MBKKB 2,5	/07.2:D	MBKKB 2,5	/07.2:D	3	MBKKB 2,5	/07.2:D	3	MBKKB 2,5	/07.2:D	3	MBKKB 2,5	/07.2:D	3	MBKKB 2,5	/07.2:D	3
		14		-S10.2	1	-S10.2	1	MBKKB 2,5	/07.3:D	MBKKB 2,5	/07.3:D	1	MBKKB 2,5	/07.3:D	1	MBKKB 2,5	/07.3:D	1	MBKKB 2,5	/07.3:D	1	MBKKB 2,5	/07.3:D	1
		16		-S5.2	3	-S5.2	3	MBKKB 2,5	/07.5:D	MBKKB 2,5	/07.5:D	3	MBKKB 2,5	/07.5:D	3	MBKKB 2,5	/07.5:D	3	MBKKB 2,5	/07.5:D	3	MBKKB 2,5	/07.5:D	3
		17		-S5.2	1	-S5.2	1	MBKKB 2,5	/07.6:D	MBKKB 2,5	/07.6:D	1	MBKKB 2,5	/07.6:D	1	MBKKB 2,5	/07.6:D	1	MBKKB 2,5	/07.6:D	1	MBKKB 2,5	/07.6:D	1
+	-V5	21	+	-F1	1	-F1	1	MBKKB 2,5	/03.1:A	MBKKB 2,5	/03.1:A	1	MBKKB 2,5	/03.1:A	1	MBKKB 2,5	/03.1:A	1	MBKKB 2,5	/03.1:A	1	MBKKB 2,5	/03.1:A	1
		22		-F2	1	-F2	1	MBKKB 2,5	/03.1:A	MBKKB 2,5	/03.1:A	1	MBKKB 2,5	/03.1:A	1	MBKKB 2,5	/03.1:A	1	MBKKB 2,5	/03.1:A	1	MBKKB 2,5	/03.1:A	1
		23		-S02	13	-S02	13	MBKKB 2,5	/03.5:A	MBKKB 2,5	/03.5:A	13	MBKKB 2,5	/03.5:A	13	MBKKB 2,5	/03.5:A	13	MBKKB 2,5	/03.5:A	13	MBKKB 2,5	/03.5:A	13
47	+LV-X2	24	47	-S01	13	-S01	13	MBKKB 2,5	/03.4:A	MBKKB 2,5	/03.4:A	13	MBKKB 2,5	/03.4:A	13	MBKKB 2,5	/03.4:A	13	MBKKB 2,5	/03.4:A	13	MBKKB 2,5	/03.4:A	13
		25		-F2		-F2		MBKKB 2,5	/03.3:A	MBKKB 2,5	/03.3:A		MBKKB 2,5	/03.3:A		MBKKB 2,5	/03.3:A		MBKKB 2,5	/03.3:A		MBKKB 2,5	/03.3:A	
1	+LV-F4	27	1	-V5	L1	-V5	L1	MBKKB 2,5	/03.1:D	MBKKB 2,5	/03.1:D	L1	MBKKB 2,5	/03.1:D	L1	MBKKB 2,5	/03.1:D	L1	MBKKB 2,5	/03.1:D	L1	MBKKB 2,5	/03.1:D	L1
71	+LV-X2	28	71	-S5.4	3	-S5.4	3	MBKKB 2,5	/04.5:D	MBKKB 2,5	/04.5:D	3	MBKKB 2,5	/04.5:D	3	MBKKB 2,5	/04.5:D	3	MBKKB 2,5	/04.5:D	3	MBKKB 2,5	/04.5:D	3
		29		-S5.4	1	-S5.4	1	MBKKB 2,5	/04.6:D	MBKKB 2,5	/04.6:D	1	MBKKB 2,5	/04.6:D	1	MBKKB 2,5	/04.6:D	1	MBKKB 2,5	/04.6:D	1	MBKKB 2,5	/04.6:D	1
59	+LV-X2	31	59	-S7.1	4	-S7.1	4	MBKKB 2,5	/05.3:B	MBKKB 2,5	/05.3:B	4	MBKKB 2,5	/05.3:B	4	MBKKB 2,5	/05.3:B	4	MBKKB 2,5	/05.3:B	4	MBKKB 2,5	/05.3:B	4
60	+LV-X2	32	60	-S7.1	2	-S7.1	2	MBKKB 2,5	/05.4:B	MBKKB 2,5	/05.4:B	2	MBKKB 2,5	/05.4:B	2	MBKKB 2,5	/05.4:B	2	MBKKB 2,5	/05.4:B	2	MBKKB 2,5	/05.4:B	2
61	+LV-X2	33	61	-S10.1	4	-S10.1	4	MBKKB 2,5	/05.4:B	MBKKB 2,5	/05.4:B	4	MBKKB 2,5	/05.4:B	4	MBKKB 2,5	/05.4:B	4	MBKKB 2,5	/05.4:B	4	MBKKB 2,5	/05.4:B	4
62	+LV-X2	34	62	-S10.1	2	-S10.1	2	MBKKB 2,5	/05.5:B	MBKKB 2,5	/05.5:B	2	MBKKB 2,5	/05.5:B	2	MBKKB 2,5	/05.5:B	2	MBKKB 2,5	/05.5:B	2	MBKKB 2,5	/05.5:B	2
55	+LV-X2	36	55	-S5.1	4	-S5.1	4	MBKKB 2,5	/05.1:B	MBKKB 2,5	/05.1:B	4	MBKKB 2,5	/05.1:B	4	MBKKB 2,5	/05.1:B	4	MBKKB 2,5	/05.1:B	4	MBKKB 2,5	/05.1:B	4
56	+LV-X2	37	56	-S5.1	2	-S5.1	2	MBKKB 2,5	/05.2:B	MBKKB 2,5	/05.2:B	2	MBKKB 2,5	/05.2:B	2	MBKKB 2,5	/05.2:B	2	MBKKB 2,5	/05.2:B	2	MBKKB 2,5	/05.2:B	2
		41		-S7.2	4	-S7.2	4	MBKKB 2,5	/07.1:E	MBKKB 2,5	/07.1:E	4	MBKKB 2,5	/07.1:E	4	MBKKB 2,5	/07.1:E	4	MBKKB 2,5	/07.1:E	4	MBKKB 2,5	/07.1:E	4
		42		-S7.2	2	-S7.2	2	MBKKB 2,5	/07.2:E	MBKKB 2,5	/07.2:E	2	MBKKB 2,5	/07.2:E	2	MBKKB 2,5	/07.2:E	2	MBKKB 2,5	/07.2:E	2	MBKKB 2,5	/07.2:E	2
		43		-S10.2	4	-S10.2	4	MBKKB 2,5	/07.2:E	MBKKB 2,5	/07.2:E	4	MBKKB 2,5	/07.2:E	4	MBKKB 2,5	/07.2:E	4	MBKKB 2,5	/07.2:E	4	MBKKB 2,5	/07.2:E	4
		44		-S10.2	2	-S10.2	2	MBKKB 2,5	/07.3:E	MBKKB 2,5	/07.3:E	2	MBKKB 2,5	/07.3:E	2	MBKKB 2,5	/07.3:E	2	MBKKB 2,5	/07.3:E	2	MBKKB 2,5	/07.3:E	2
		46		-S5.2	4	-S5.2	4	MBKKB 2,5	/07.5:E	MBKKB 2,5	/07.5:E	4	MBKKB 2,5	/07.5:E	4	MBKKB 2,5	/07.5:E	4	MBKKB 2,5	/07.5:E	4	MBKKB 2,5	/07.5:E	4
		47		-S5.2	2	-S5.2	2	MBKKB 2,5	/07.6:E	MBKKB 2,5	/07.6:E	2	MBKKB 2,5	/07.6:E	2	MBKKB 2,5	/07.6:E	2	MBKKB 2,5	/07.6:E	2	MBKKB 2,5	/07.6:E	2
-	-V5	51	-	-K1	A2	-K1	A2	MBKKB 2,5	/03.2:E	MBKKB 2,5	/03.2:E	A2	MBKKB 2,5	/03.2:E	A2	MBKKB 2,5	/03.2:E	A2	MBKKB 2,5	/03.2:E	A2	MBKKB 2,5	/03.2:E	A2
		52		-K1	5	-K1	5	MBKKB 2,5	/03.2:E	MBKKB 2,5	/03.2:E	5	MBKKB 2,5	/03.2:E	5	MBKKB 2,5	/03.2:E	5	MBKKB 2,5	/03.2:E	5	MBKKB 2,5	/03.2:E	5
1				2			3			4			5			6			7			8		
F				F			F			F			F			F			F			F		
Rev.				Description			Date			Name			Date prep.			28.11.2018			Work order id			4700068182		
Prepared				SA			Project name			Customer			ABB Ltda. -			Based on			Ref. designation = K07 + K07			Lang.		
Checked				GL			Switchgear name			End customer			ABB Ltda. -			Document name			External doc. id			EN		
Approved				OWS			SafePlus D V V V V			Resp. (division/department)			ABB AS EPDS Skien			Title			Document id.			DCC		
Date				28.11.2018			4700068182			CIRCUIT DIAGRAM			TERMINAL DIAGRAM			1VDW461557 A0010			12			13		

WE RESERVE ALL RIGHTS IN THIS DOCUMENT AND IN THE INFORMATION CONTAINED THEREIN. REPRODUCTION, USE OR DISCLOSURE TO THIRD PARTIES WITHOUT EXPRESS AUTHORITY IS STRICTLY FORBIDDEN.

1	2	3	4	5	6	7	8									
A	Parts list							A								
	=K07 +LV															
	Device tag	Part number	Function text	Designation	Placement	Manufacturer	Pos									
	-F3	2CDS272001R0064	C6A	MCB S202M-C6 6A	+K07/04.1:A	ABB										
	-F4	2CDS272001R0064	C6A	MCB S202M-C6 6A	+K07/03.1:D	ABB										
	-F11	4560807745		PROTECTION RELAY REF615 G RELAY CODE: HBFGDAAHNFH8BAA21G	+K07/04.2:C	ABB										
	-X2	NHSN722028P0001		MBKKB 2,5 TERMINAL	+K07/04.1:D;+K07/04.1:F +K07/04.2:D;+K07/04.2:F +K07/04.3:A;+K07/04.3:B	Phoenix										
	-X2	GZN 590055R0001	Io	URTK/S TERMINAL 6mm²	+K07/06.6:D	Phoenix										
	-X2	GZN 590045R0001		UK 5N TERMINAL 4mm²	+K07/03.1:C;+K07/03.1:D +K07/04.1:A;+K07/04.2:A	Phoenix										
	B								B							
C								C								
D								D								
E								E								
F								F								
					Prepared	SA	Project name		Customer	ABB Ltda. -	Based on	Ref. designation	= K07	+ LV	Lang.	Scale
					Checked	GL	Switchgear name		End customer	ABB Ltda. -	Document name	External doc. id	EN			
					Approved	OWS	SafePlus D V V V V			Resp. (division/department)	Title	CIRCUIT DIAGRAM	Document id.	DCC	Page	Cont. page
	Rev.	Description	Date	Name	Date prep.	28.11.2018	Work order id			4700068182	ABB AS EPDS Skien	PARTS LIST	1VDW461557 A0010		1	2
	1	2	3	4	5	6	7		8							

TERMINAL LIST																					
=K07 +LV -X2																					
F		E		D		C		B		A											
DEVICE PIN.		DEVICE DESIGNATION		POTENTIAL/ COLOR		WIRE JUMPER		POTENTIAL/ COLOR		SADDLE JUMPER		POTENTIAL/ COLOR		DEVICE DESIGNATION		DEVICE PIN.		PAGE		TERMINAL TYPE:	
	36	+K07-X1																			
	37	+K07-X1																			
	31	+K07-X1																			
	32	+K07-X1																			
	33	+K07-X1																			
	34	+K07-X1																			
	28	+K07-X1																			
	54	+K07-X1																			
	56	+K07-X1																			
					</																

WE RESERVE ALL RIGHTS IN THIS DOCUMENT AND IN THE INFORMATION CONTAINED THEREIN. REPRODUCTION, USE OR DISCLOSURE TO THIRD PARTIES WITHOUT EXPRESS AUTHORITY IS STRICTLY FORBIDDEN.

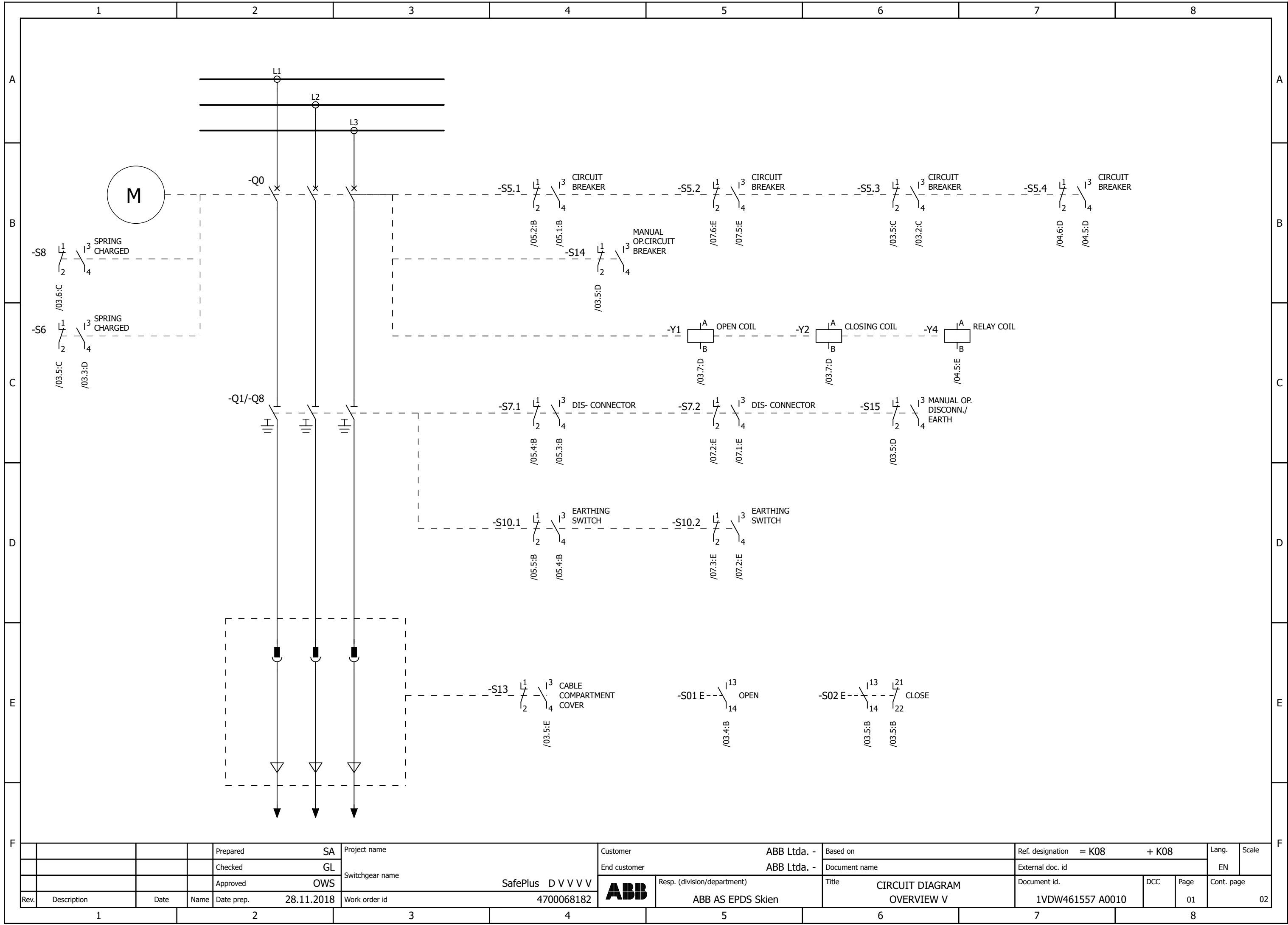

				Prepared	SA	Project name	Customer	ABB Ltda. -	Based on	Ref. designation	= K08	+ K08	Lang.	Scale
				Checked	GL	Switchgear name	End customer	ABB Ltda. -	Document name	External doc. id			EN	
				Approved	OWS	SafePlus D V V V V	Responsible (division/department)		Title	Document id.	DCC	Page	Cont. page	
Rev.	Description	Date	Name	Date prep.	28.11.2018	Work order id	4700068182	ABB	ABB AS EPDS Skien	CIRCUIT DIAGRAM OVERVIEW V	1VDW461557 A0010		01	02

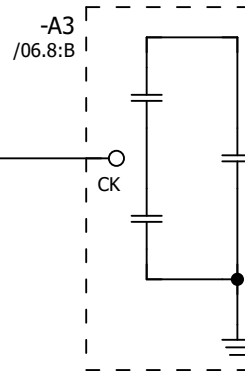
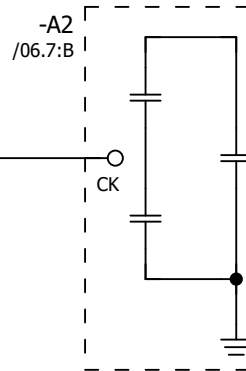
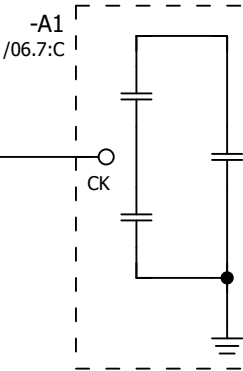

			Prepared	SA	Project name	Customer		ABB Ltda. -		Based on		Ref. designation = K08 + K08		Lang.	Scale		
			Checked	GL		Switchgear name	End customer		ABB Ltda. -		Document name		External doc. id		EN		
			Approved	OWS			SafePlus D V V V V		Resp. (division/department)		Title		CIRCUIT DIAGRAM		Document id.		DCC
Rev.	Description	Date	Name	Date prep.	28.11.2018	Work order id			4700068182		ABB AS EPDS Skien		WEGA 1,2C		1VDW461557 A0010		

WE RESERVE ALL RIGHTS IN THIS DOCUMENT AND IN THE INFORMATION CONTAINED THEREIN. REPRODUCTION, USE OR DISCLOSURE TO THIRD PARTIES WITHOUT EXPRESS AUTHORITY IS STRICTLY FORBIDDEN.

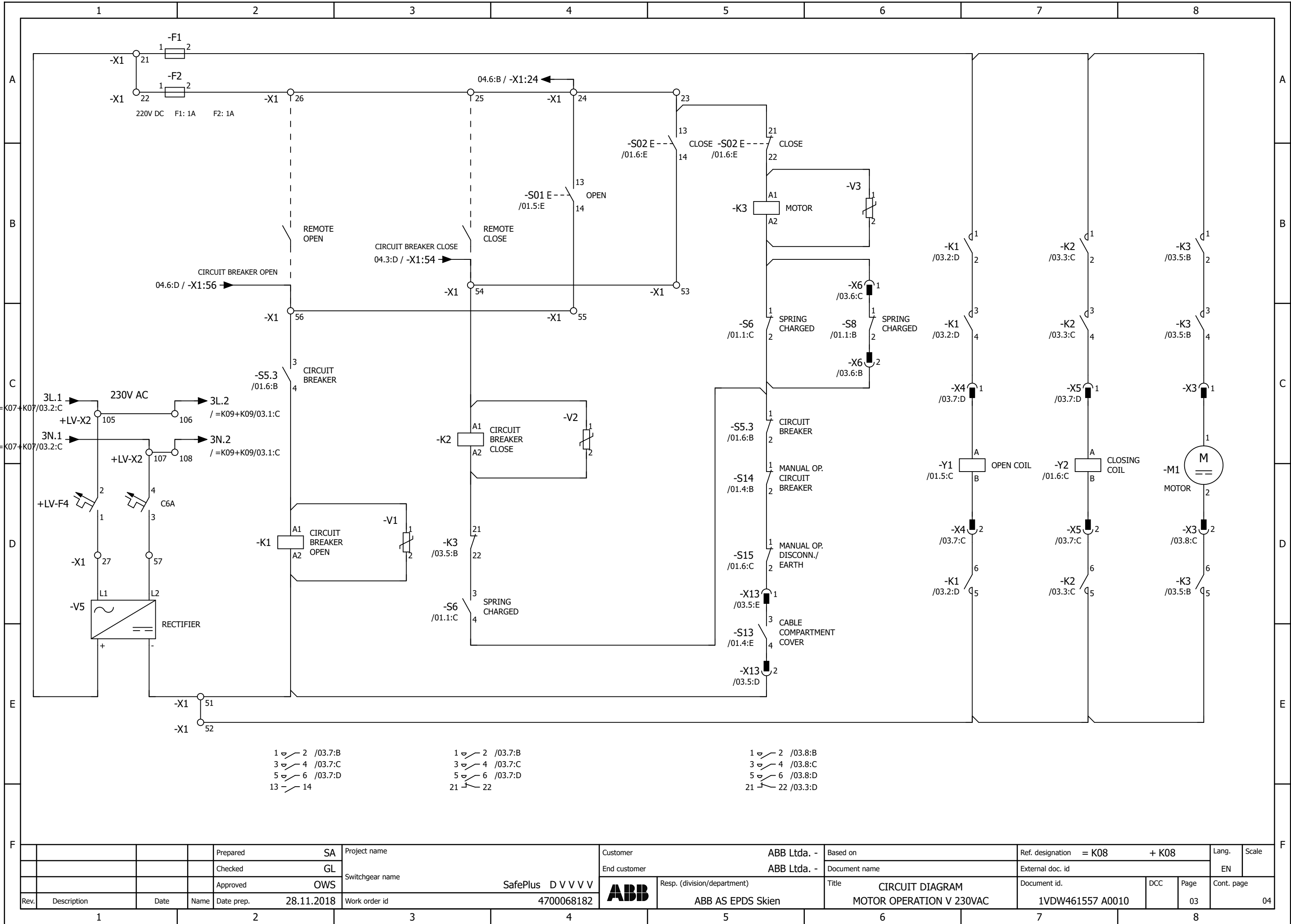

WE RESERVE ALL RIGHTS IN THIS DOCUMENT AND IN THE INFORMATION CONTAINED THEREIN. REPRODUCTION, USE OR DISCLOSURE TO THIRD PARTIES WITHOUT EXPRESS AUTHORITY IS STRICTLY FORBIDDEN.

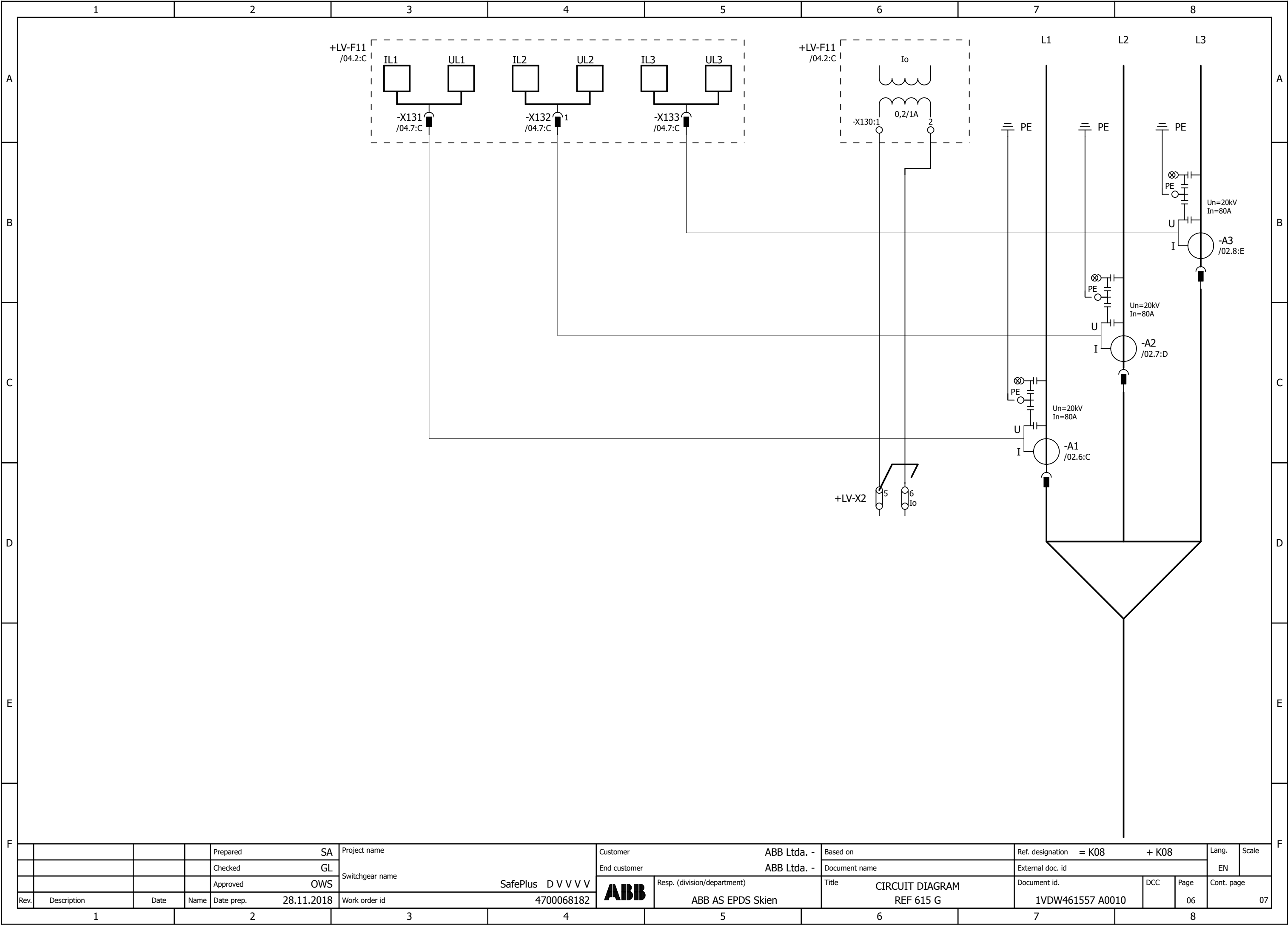

WE RESERVE ALL RIGHTS IN THIS DOCUMENT AND IN THE INFORMATION CONTAINED THEREIN. REPRODUCTION, USE OR DISCLOSURE TO THIRD PARTIES WITHOUT EXPRESS AUTHORITY IS STRICTLY FORBIDDEN.

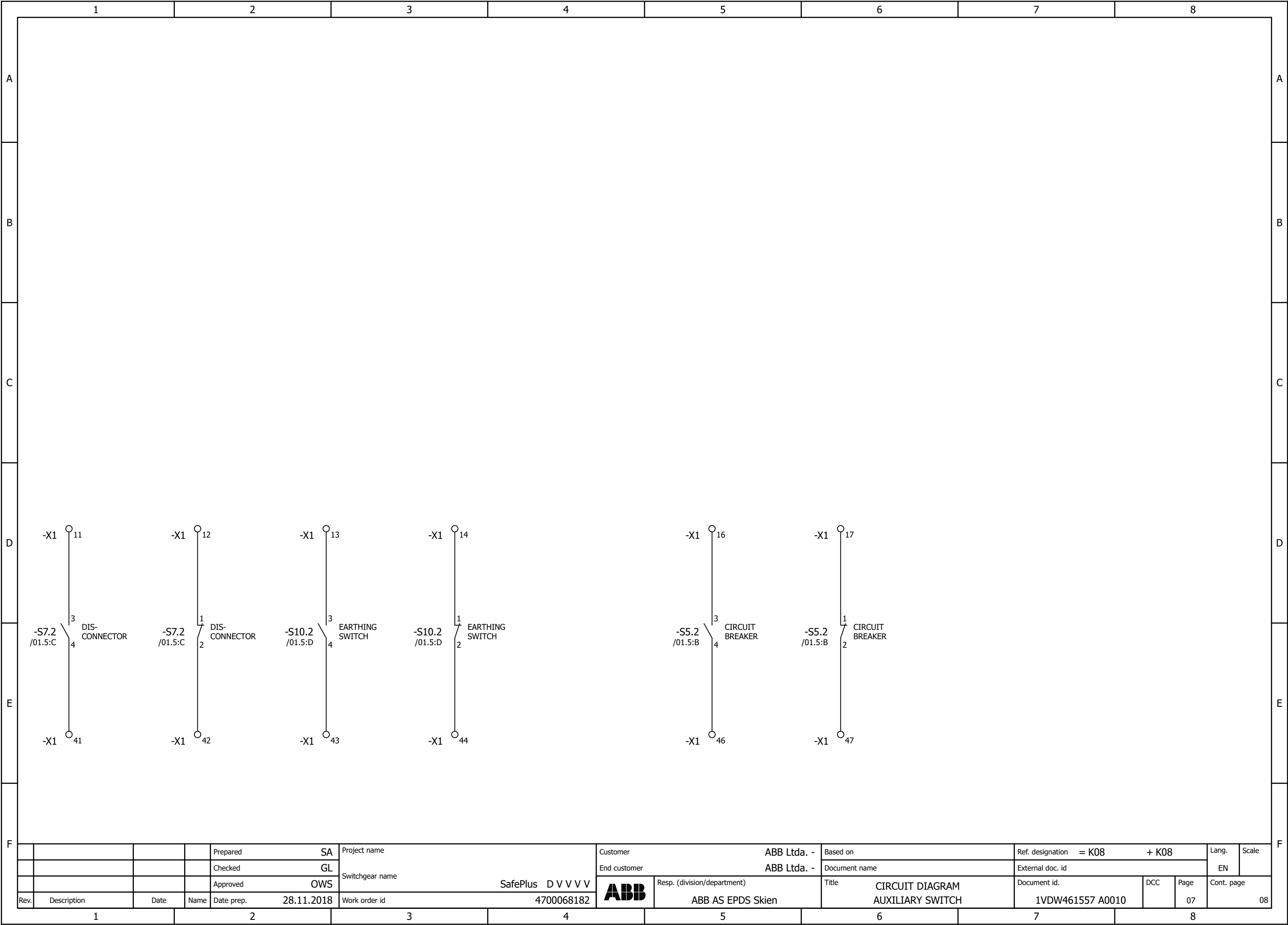

WE RESERVE ALL RIGHTS IN THIS DOCUMENT AND IN THE INFORMATION CONTAINED THEREIN. REPRODUCTION, USE OR DISCLOSURE TO THIRD PARTIES WITHOUT EXPRESS AUTHORITY IS STRICTLY FORBIDDEN.

1		2		3		4		5		6		7		8																																																																							
Parts list																																																																																					
=K08 +K08																																																																																					
<table><tr><td>Device tag</td><td>Part number</td><td>Function text</td><td>Designation</td><td>Placement</td><td>Manufacturer</td><td>Pos</td></tr><tr><td>-X3</td><td>NHSN620018P0022/32/02/12</td><td></td><td>MINI-FIT MOLEX PLUG 2P MINI-FIT HOUSE MALE/FEMALE 2P MINI-FIT TERMINAL FEMALE/MALE</td><td>/03.8:C</td><td>MOLEX</td><td></td></tr><tr><td>-X4</td><td>NHSN620018P0022/32/02/12</td><td></td><td>MINI-FIT MOLEX PLUG 2P MINI-FIT HOUSE MALE/FEMALE 2P MINI-FIT TERMINAL FEMALE/MALE</td><td>/03.7:C</td><td>MOLEX</td><td></td></tr><tr><td>-X5</td><td>NHSN620018P0022/32/02/12</td><td></td><td>MINI-FIT MOLEX PLUG 2P MINI-FIT HOUSE MALE/FEMALE 2P MINI-FIT TERMINAL FEMALE/MALE</td><td>/03.7:C</td><td>MOLEX</td><td></td></tr><tr><td>-X6</td><td>NHSN620018P0022/32/02/12</td><td></td><td>MINI-FIT MOLEX PLUG 2P MINI-FIT HOUSE MALE/FEMALE 2P MINI-FIT TERMINAL FEMALE/MALE</td><td>/03.6:B</td><td>MOLEX</td><td></td></tr><tr><td>-X8</td><td>NHSN620018P0022/32/02/12</td><td></td><td>MINI-FIT MOLEX PLUG 2P MINI-FIT HOUSE MALE/FEMALE 2P MINI-FIT TERMINAL FEMALE/MALE</td><td>/04.5:E</td><td>MOLEX</td><td></td></tr><tr><td>-X13</td><td>NHSN620018P0022/32/02/12</td><td></td><td>MINI-FIT MOLEX PLUG 2P MINI-FIT HOUSE MALE/FEMALE 2P MINI-FIT TERMINAL FEMALE/MALE</td><td>/03.5:D</td><td>MOLEX</td><td></td></tr><tr><td>-Y1</td><td>NHSN711000P0006</td><td>OPEN COIL</td><td>COIL 220V DC</td><td>/01.5:C</td><td>SAHAT</td><td></td></tr><tr><td>-Y2</td><td>NHSN711000P0006</td><td>CLOSING COIL</td><td>COIL 220V DC</td><td>/01.6:C</td><td>SAHAT</td><td></td></tr><tr><td>-Y4</td><td>NHSN711000P0001</td><td>RELAY COIL</td><td>COIL 24V DC</td><td>/01.6:C</td><td>SAHAT</td><td></td></tr></table>																Device tag	Part number	Function text	Designation	Placement	Manufacturer	Pos	-X3	NHSN620018P0022/32/02/12		MINI-FIT MOLEX PLUG 2P MINI-FIT HOUSE MALE/FEMALE 2P MINI-FIT TERMINAL FEMALE/MALE	/03.8:C	MOLEX		-X4	NHSN620018P0022/32/02/12		MINI-FIT MOLEX PLUG 2P MINI-FIT HOUSE MALE/FEMALE 2P MINI-FIT TERMINAL FEMALE/MALE	/03.7:C	MOLEX		-X5	NHSN620018P0022/32/02/12		MINI-FIT MOLEX PLUG 2P MINI-FIT HOUSE MALE/FEMALE 2P MINI-FIT TERMINAL FEMALE/MALE	/03.7:C	MOLEX		-X6	NHSN620018P0022/32/02/12		MINI-FIT MOLEX PLUG 2P MINI-FIT HOUSE MALE/FEMALE 2P MINI-FIT TERMINAL FEMALE/MALE	/03.6:B	MOLEX		-X8	NHSN620018P0022/32/02/12		MINI-FIT MOLEX PLUG 2P MINI-FIT HOUSE MALE/FEMALE 2P MINI-FIT TERMINAL FEMALE/MALE	/04.5:E	MOLEX		-X13	NHSN620018P0022/32/02/12		MINI-FIT MOLEX PLUG 2P MINI-FIT HOUSE MALE/FEMALE 2P MINI-FIT TERMINAL FEMALE/MALE	/03.5:D	MOLEX		-Y1	NHSN711000P0006	OPEN COIL	COIL 220V DC	/01.5:C	SAHAT		-Y2	NHSN711000P0006	CLOSING COIL	COIL 220V DC	/01.6:C	SAHAT		-Y4	NHSN711000P0001	RELAY COIL	COIL 24V DC	/01.6:C	SAHAT	
Device tag	Part number	Function text	Designation	Placement	Manufacturer	Pos																																																																															
-X3	NHSN620018P0022/32/02/12		MINI-FIT MOLEX PLUG 2P MINI-FIT HOUSE MALE/FEMALE 2P MINI-FIT TERMINAL FEMALE/MALE	/03.8:C	MOLEX																																																																																
-X4	NHSN620018P0022/32/02/12		MINI-FIT MOLEX PLUG 2P MINI-FIT HOUSE MALE/FEMALE 2P MINI-FIT TERMINAL FEMALE/MALE	/03.7:C	MOLEX																																																																																
-X5	NHSN620018P0022/32/02/12		MINI-FIT MOLEX PLUG 2P MINI-FIT HOUSE MALE/FEMALE 2P MINI-FIT TERMINAL FEMALE/MALE	/03.7:C	MOLEX																																																																																
-X6	NHSN620018P0022/32/02/12		MINI-FIT MOLEX PLUG 2P MINI-FIT HOUSE MALE/FEMALE 2P MINI-FIT TERMINAL FEMALE/MALE	/03.6:B	MOLEX																																																																																
-X8	NHSN620018P0022/32/02/12		MINI-FIT MOLEX PLUG 2P MINI-FIT HOUSE MALE/FEMALE 2P MINI-FIT TERMINAL FEMALE/MALE	/04.5:E	MOLEX																																																																																
-X13	NHSN620018P0022/32/02/12		MINI-FIT MOLEX PLUG 2P MINI-FIT HOUSE MALE/FEMALE 2P MINI-FIT TERMINAL FEMALE/MALE	/03.5:D	MOLEX																																																																																
-Y1	NHSN711000P0006	OPEN COIL	COIL 220V DC	/01.5:C	SAHAT																																																																																
-Y2	NHSN711000P0006	CLOSING COIL	COIL 220V DC	/01.6:C	SAHAT																																																																																
-Y4	NHSN711000P0001	RELAY COIL	COIL 24V DC	/01.6:C	SAHAT																																																																																

				Prepared	SA	Project name	Customer		ABB Ltda. -		Based on		Ref. designation = K08 + LV			Lang.	Scale		
				Checked	GL		Switchgear name	End customer		ABB Ltda. -		Document name		External doc. id			EN		
				Approved	OVS			SafePlus D V V V V			Resp. (division/department)		Title		CIRCUIT DIAGRAM PARTS LIST		Document id.		DCC
Rev.	Description	Date	Name	Date prep.	28.11.2018	Work order id	4700068182		ABB AS EPDS Skien				1VDW461557 A0010			1	2		

WE RESERVE ALL RIGHTS IN THIS DOCUMENT AND IN THE INFORMATION CONTAINED THEREIN. REPRODUCTION, USE OR DISCLOSURE TO THIRD PARTIES WITHOUT EXPRESS AUTHORITY IS STRICTLY FORBIDDEN.

1				2				3				4				5				6				7				8																																																																																																																															
A		B		C		D		E		F		A		B		C		D		E		F																																																																																																																																					
<div><div>TERMINAL LIST</div><div>=K08 +LV -X2</div><table><thead><tr><th colspan="4">DEVICE DESIGNATION</th><th colspan="2">POTENTIAL/ COLOR</th><th colspan="2">WIRE JUMPER</th><th colspan="2">POTENTIAL/ COLOR</th><th colspan="2">SADDLE JUMPER</th><th colspan="2">POTENTIAL/ COLOR</th><th colspan="2">DEVICE DESIGNATION</th><th colspan="2">DEVICE PIN.</th><th colspan="2">PAGE</th><th colspan="2">TERMINAL TYPE:</th></tr><tr><th colspan="4">DEVICE DESIGNATION</th><th colspan="2">POTENTIAL/ COLOR</th><th colspan="2">WIRE JUMPER</th><th colspan="2">POTENTIAL/ COLOR</th><th colspan="2">SADDLE JUMPER</th><th colspan="2">POTENTIAL/ COLOR</th><th colspan="2">DEVICE DESIGNATION</th><th colspan="2">DEVICE PIN.</th><th colspan="2">PAGE</th><th colspan="2">TERMINAL TYPE:</th></tr></thead><tbody><tr><td colspan="4">=K07-X2</td><td colspan="2">106</td><td colspan="2"></td><td colspan="2">105</td><td colspan="2"></td><td colspan="2">105</td><td colspan="2">-F4</td><td colspan="2">2</td><td colspan="2">+K08/03.1:C</td><td colspan="2">UK 5N</td></tr><tr><td colspan="4">=K09-X2</td><td colspan="2">105</td><td colspan="2"></td><td colspan="2">106</td><td colspan="2"></td><td colspan="2">106</td><td colspan="2"></td><td colspan="2"></td><td colspan="2">+K08/03.1:C</td><td colspan="2">UK 5N</td></tr><tr><td colspan="4">=K07-X2</td><td colspan="2">108</td><td colspan="2"></td><td colspan="2">107</td><td colspan="2"></td><td colspan="2">107</td><td colspan="2">-F4</td><td colspan="2">4</td><td colspan="2">+K08/03.1:C</td><td colspan="2">UK 5N</td></tr><tr><td colspan="4">=K09-X2</td><td colspan="2">107</td><td colspan="2"></td><td colspan="2">108</td><td colspan="2"></td><td colspan="2">108</td><td colspan="2"></td><td colspan="2"></td><td colspan="2">+K08/03.1:C</td><td colspan="2">UK 5N</td></tr></tbody></table></div>																								DEVICE DESIGNATION				POTENTIAL/ COLOR		WIRE JUMPER		POTENTIAL/ COLOR		SADDLE JUMPER		POTENTIAL/ COLOR		DEVICE DESIGNATION		DEVICE PIN.		PAGE		TERMINAL TYPE:		DEVICE DESIGNATION				POTENTIAL/ COLOR		WIRE JUMPER		POTENTIAL/ COLOR		SADDLE JUMPER		POTENTIAL/ COLOR		DEVICE DESIGNATION		DEVICE PIN.		PAGE		TERMINAL TYPE:		=K07-X2				106				105				105		-F4		2		+K08/03.1:C		UK 5N		=K09-X2				105				106				106						+K08/03.1:C		UK 5N		=K07-X2				108				107				107		-F4		4		+K08/03.1:C		UK 5N		=K09-X2				107				108				108						+K08/03.1:C		UK 5N	
DEVICE DESIGNATION				POTENTIAL/ COLOR		WIRE JUMPER		POTENTIAL/ COLOR		SADDLE JUMPER		POTENTIAL/ COLOR		DEVICE DESIGNATION		DEVICE PIN.		PAGE		TERMINAL TYPE:																																																																																																																																							
DEVICE DESIGNATION				POTENTIAL/ COLOR		WIRE JUMPER		POTENTIAL/ COLOR		SADDLE JUMPER		POTENTIAL/ COLOR		DEVICE DESIGNATION		DEVICE PIN.		PAGE		TERMINAL TYPE:																																																																																																																																							
=K07-X2				106				105				105		-F4		2		+K08/03.1:C		UK 5N																																																																																																																																							
=K09-X2				105				106				106						+K08/03.1:C		UK 5N																																																																																																																																							
=K07-X2				108				107				107		-F4		4		+K08/03.1:C		UK 5N																																																																																																																																							
=K09-X2				107				108				108						+K08/03.1:C		UK 5N																																																																																																																																							
				Prepared SA				Project name				Customer ABB Ltda. -				Based on				Ref. designation = K08 + LV				Lang.		Scale																																																																																																																																	
				Checked GL				Switchgear name				End customer ABB Ltda. -				Document name				External doc. id				EN																																																																																																																																			
				Approved OWS				SafePlus D V V V V				Resp. (division/department)				Title				Document id.				DCC		Page		Cont. page																																																																																																																															
Rev.				Description				Date				Name				Date prep.				28.11.2018				Work order id				4700068182				ABB AS EPDS Skien				CIRCUIT DIAGRAM TERMINAL DIAGRAM				1VDW461557 A0010						4		=K09+K09/01																																																																																																											
1				2				3				4				5				6				7				8																																																																																																																															

WE RESERVE ALL RIGHTS IN THIS DOCUMENT AND IN THE INFORMATION CONTAINED THEREIN. REPRODUCTION, USE OR DISCLOSURE TO THIRD PARTIES WITHOUT EXPRESS AUTHORITY IS STRICTLY FORBIDDEN.

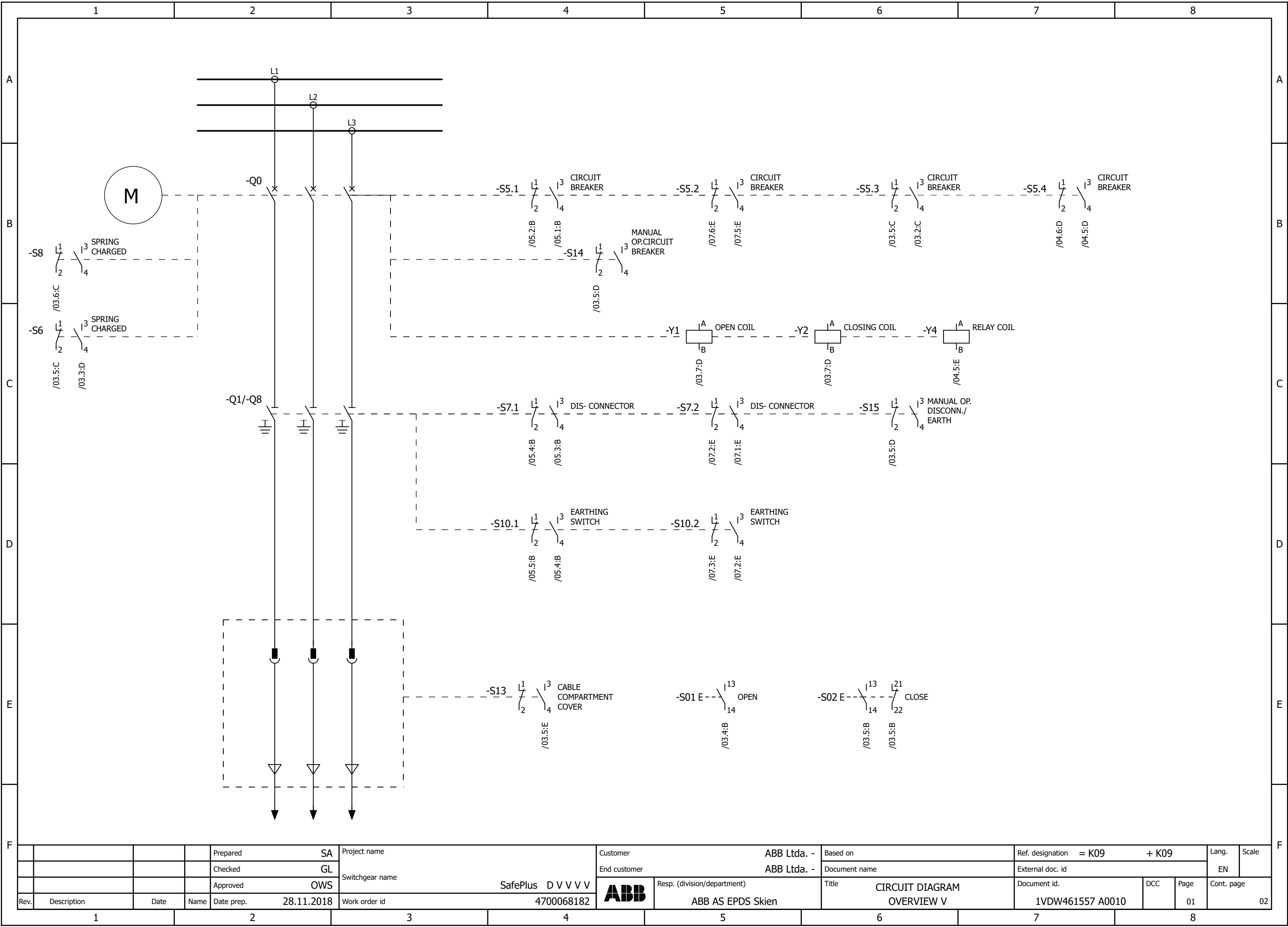

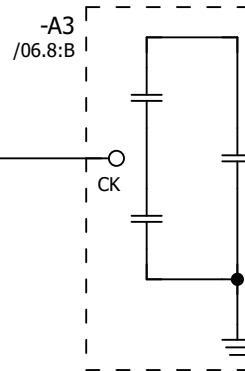
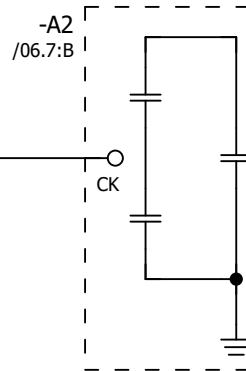
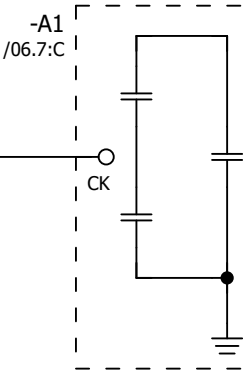

				Prepared	SA	Project name	Customer	ABB Ltda. -	Based on	Ref. designation	= K09	+ K09	Lang.	Scale
				Checked	GL	Switchgear name	End customer	ABB Ltda. -	Document name	External doc. id			EN	
				Approved	OWS	SafePlus D V V V V	Responsible (division/department)		Title	Document id.	DCC	Page	Cont. page	
Rev.	Description	Date	Name	Date prep.	28.11.2018	Work order id	4700068182	ABB AS EPDS Skien	CIRCUIT DIAGRAM OVERVIEW V	1VDW461557 A0010		01		02

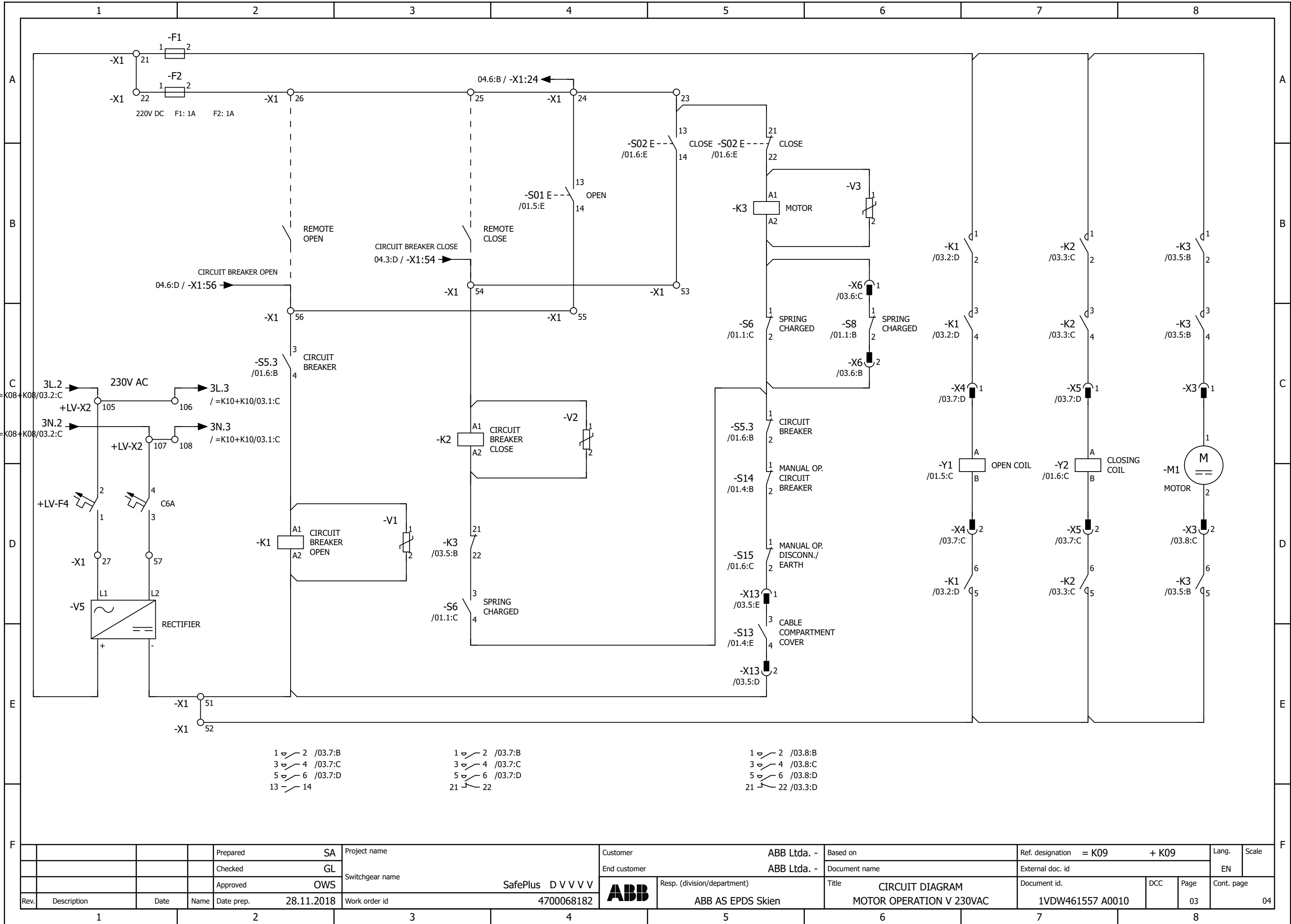

			Prepared	SA	Project name	Customer		ABB Ltda. -	Based on		Ref. designation = K09 + K09			Lang.	Scale	
			Checked	GL		Switchgear name	End customer		ABB Ltda. -	Document name		External doc. id			EN	
			Approved	OWS			SafePlus	D V V V V		Resp. (division/department)		Title		CIRCUIT DIAGRAM	Document id.	DCC
Rev.	Description	Date	Name	Date prep.	28.11.2018	Work order id	4700068182	ABB AS EPDS Skien		WEGA 1,2C		1VDW461557 A0010		02		03

WE RESERVE ALL RIGHTS IN THIS DOCUMENT AND IN THE INFORMATION CONTAINED THEREIN. REPRODUCTION, USE OR DISCLOSURE TO THIRD PARTIES WITHOUT EXPRESS AUTHORITY IS STRICTLY FORBIDDEN.



				Prepared	SA	Project name	Customer		ABB Ltda. -		Based on		Ref. designation = K09 + K09			Lang.	Scale	
				Checked	GL		Switchgear name	End customer		ABB Ltda. -		Document name		External doc. id			EN	
				Approved	OWS			SafePlus D V V V V		Resp. (division/department)	ABB AS EPDS Skien	Title		CIRCUIT DIAGRAM		Document id.	DCC	Page
Rev.	Description	Date	Name	Date prep.	28.11.2018	Work order id	4700068182					MOTOR OPERATION V 230VAC		1VDW461557 A0010				

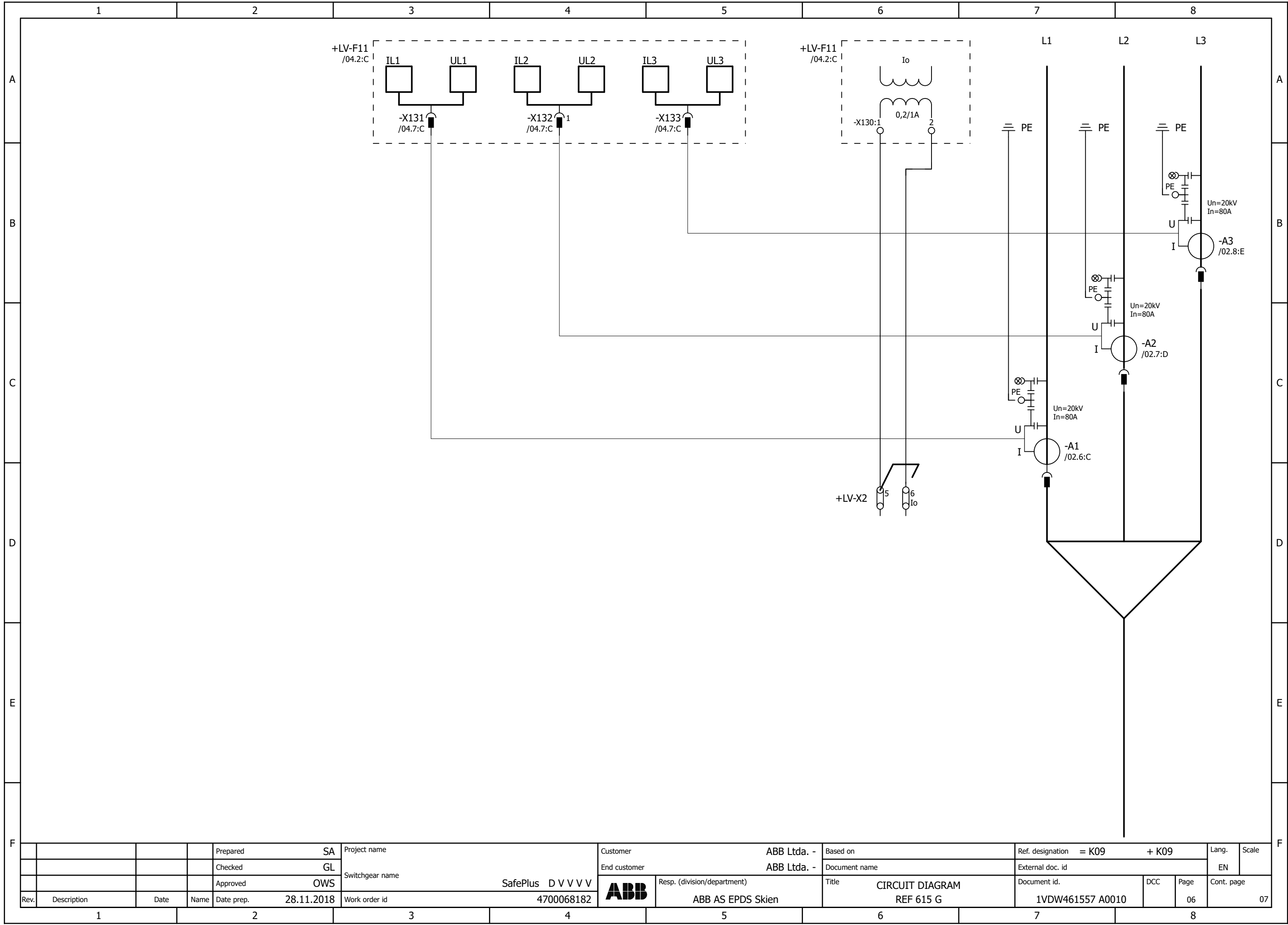

WE RESERVE ALL RIGHTS IN THIS DOCUMENT AND IN THE INFORMATION CONTAINED THEREIN. REPRODUCTION, USE OR DISCLOSURE TO THIRD PARTIES WITHOUT EXPRESS AUTHORITY IS STRICTLY FORBIDDEN.

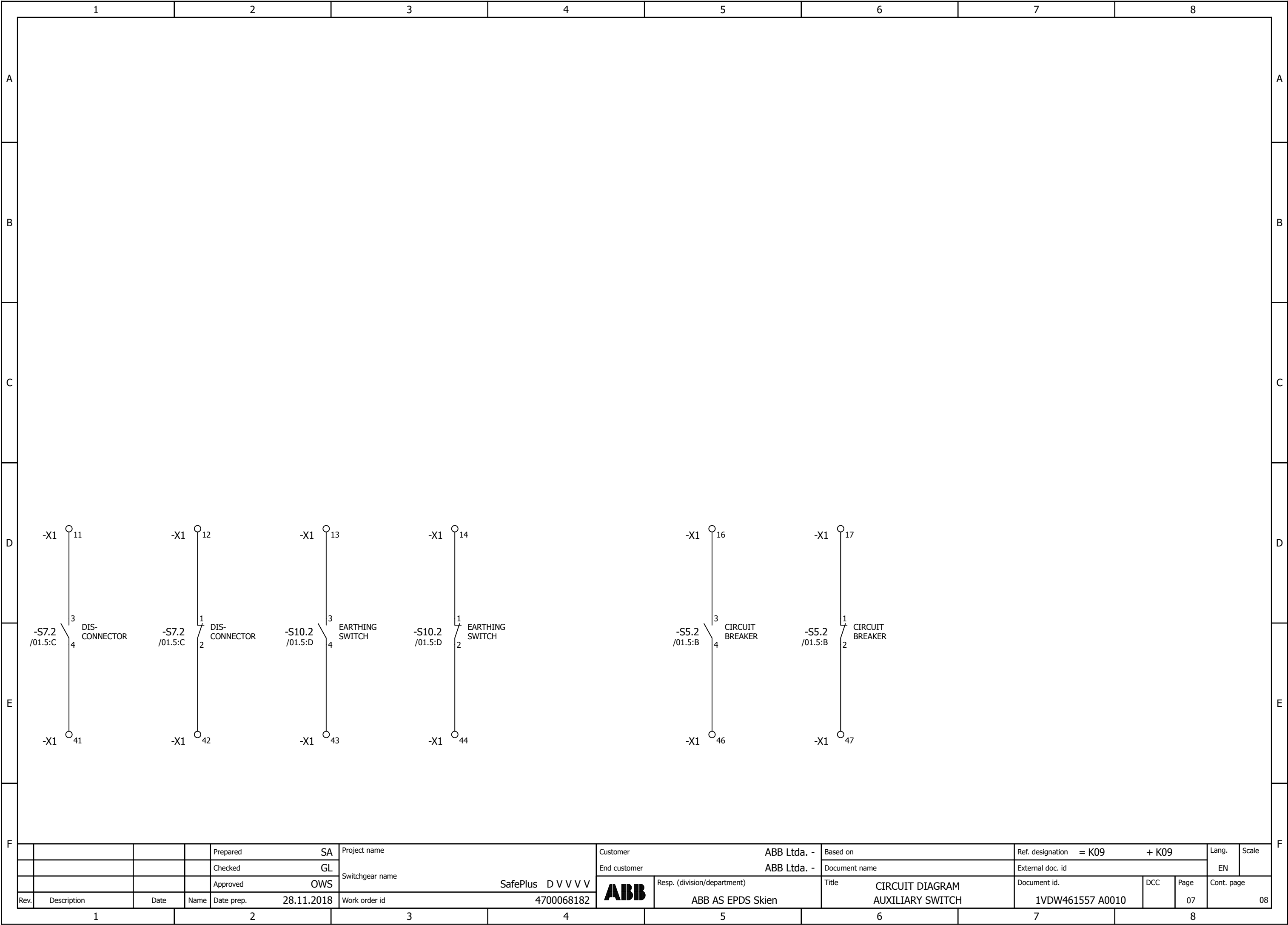

				Prepared	SA	Project name	Customer		ABB Ltda. -	Based on		Ref. designation = K09 + K09			Lang.	Scale	
				Checked	GL		Switchgear name	End customer		ABB Ltda. -	Document name		External doc. id			EN	
				Approved	OWS			SafePlus D V V V V			Resp. (division/department)		Title		Document id.		DCC
Rev.	Description	Date	Name	Date prep.	28.11.2018	Work order id	4700068182		ABB AS EPDS Skien		CIRCUIT DIAGRAM PARTS LIST		1VDW461557 A0010			11	12

WE RESERVE ALL RIGHTS IN THIS DOCUMENT AND IN THE INFORMATION CONTAINED THEREIN. REPRODUCTION, USE OR DISCLOSURE TO THIRD PARTIES WITHOUT EXPRESS AUTHORITY IS STRICTLY FORBIDDEN.

1		2		3		4		5		6		7		8							
A	Parts list														A						
	=K09 +LV																				
B	Device tag		Part number		Function text		Designation				Placement		Manufacturer		Pos						
	-F3		2CDS272001R0064		C6A		MCB S202M-C6 6A				+K09/04.1:A		ABB								
	-F4		2CDS272001R0064		C6A		MCB S202M-C6 6A				+K09/03.1:D		ABB								
	-F11		4560807745				PROTECTION RELAY REF615 G RELAY CODE: HBFGDAAHNFH8BAA21G				+K09/04.2:C		ABB								
	-X2		NHSN722028P0001				MBKKB 2,5 TERMINAL				+K09/04.1:D;+K09/04.1:F +K09/04.2:D;+K09/04.2:F +K09/04.3:A;+K09/04.3:B		Phoenix								
	-X2		GZN 590055R0001		Io		URTK/S TERMINAL 6mm²				+K09/06.6:D		Phoenix								
C	-X2		GZN 590045R0001				UK 5N TERMINAL 4mm²				+K09/03.1:C;+K09/04.1:A +K09/04.2:A		Phoenix								
D																					
E																					
F																					
						Prepared SA		Project name		Customer ABB Ltda. -		Based on		Ref. designation = K09 + LV		Lang.	Scale				
						Checked GL				End customer ABB Ltda. -		Document name		External doc. id		EN					
						Approved OWS		SafePlus D V V V V				Resp. (division/department)		Title		Document id.		DCC	Page	Cont. page	
Rev.		Description		Date		Name		Date prep. 28.11.2018		Work order id 4700068182		ABB AS EPDS Skien		CIRCUIT DIAGRAM PARTS LIST		1VDW461557 A0010			1	2	
1		2		3		4		5		6		7		8							

WE RESERVE ALL RIGHTS IN THIS DOCUMENT AND IN THE INFORMATION CONTAINED THEREIN. REPRODUCTION, USE OR DISCLOSURE TO THIRD PARTIES WITHOUT EXPRESS AUTHORITY IS STRICTLY FORBIDDEN.

1				2				3				4				5				6				7				8																																																													
A		B		C		D		E		F		A		B		C		D		E		F																																																																			
<div><div>TERMINAL LIST</div><div>=K09 +LV -X2</div><table><thead><tr><th colspan="2">DEVICE DESIGNATION</th><th colspan="2">POTENTIAL/ COLOR</th><th colspan="2">WIRE JUMPER</th><th colspan="2">SADDLE JUMPER</th><th colspan="2">POTENTIAL/ COLOR</th><th colspan="2">DEVICE DESIGNATION</th><th colspan="2">DEVICE PIN.</th><th colspan="2">TERMINAL TYPE:</th></tr><tr><th colspan="2">DEVICE DESIGNATION</th><th colspan="2">POTENTIAL/ COLOR</th><th colspan="2">WIRE JUMPER</th><th colspan="2">SADDLE JUMPER</th><th colspan="2">POTENTIAL/ COLOR</th><th colspan="2">DEVICE DESIGNATION</th><th colspan="2">DEVICE PIN.</th><th colspan="2">TERMINAL TYPE:</th></tr></thead><tbody><tr><td>106</td><td>=K08-X2</td><td>105</td><td>106</td><td>107</td><td>108</td><td>-F4</td><td>2</td><td>+K09/03.1:C</td><td>UK 5N</td></tr><tr><td>105</td><td>=K10-X2</td><td>106</td><td>107</td><td>108</td><td>-F4</td><td>4</td><td>+K09/03.1:C</td><td>UK 5N</td></tr><tr><td>108</td><td>=K08-X2</td><td>107</td><td>108</td><td>-F4</td><td>4</td><td>+K09/03.1:C</td><td>UK 5N</td></tr><tr><td>107</td><td>=K10-X2</td><td>108</td><td>-F4</td><td>4</td><td>+K09/03.1:C</td><td>UK 5N</td></tr></tbody></table></div>																								DEVICE DESIGNATION		POTENTIAL/ COLOR		WIRE JUMPER		SADDLE JUMPER		POTENTIAL/ COLOR		DEVICE DESIGNATION		DEVICE PIN.		TERMINAL TYPE:		DEVICE DESIGNATION		POTENTIAL/ COLOR		WIRE JUMPER		SADDLE JUMPER		POTENTIAL/ COLOR		DEVICE DESIGNATION		DEVICE PIN.		TERMINAL TYPE:		106	=K08-X2	105	106	107	108	-F4	2	+K09/03.1:C	UK 5N	105	=K10-X2	106	107	108	-F4	4	+K09/03.1:C	UK 5N	108	=K08-X2	107	108	-F4	4	+K09/03.1:C	UK 5N	107	=K10-X2	108	-F4	4	+K09/03.1:C	UK 5N
DEVICE DESIGNATION		POTENTIAL/ COLOR		WIRE JUMPER		SADDLE JUMPER		POTENTIAL/ COLOR		DEVICE DESIGNATION		DEVICE PIN.		TERMINAL TYPE:																																																																											
DEVICE DESIGNATION		POTENTIAL/ COLOR		WIRE JUMPER		SADDLE JUMPER		POTENTIAL/ COLOR		DEVICE DESIGNATION		DEVICE PIN.		TERMINAL TYPE:																																																																											
106	=K08-X2	105	106	107	108	-F4	2	+K09/03.1:C	UK 5N																																																																																
105	=K10-X2	106	107	108	-F4	4	+K09/03.1:C	UK 5N																																																																																	
108	=K08-X2	107	108	-F4	4	+K09/03.1:C	UK 5N																																																																																		
107	=K10-X2	108	-F4	4	+K09/03.1:C	UK 5N																																																																																			
				Prepared SA				Project name				Customer ABB Ltda. -				Based on				Ref. designation = K09 + LV				Lang.		Scale																																																															
				Checked GL				Switchgear name				End customer ABB Ltda. -				Document name				External doc. id				EN																																																																	
				Approved OWS				SafePlus D V V V V				Resp. (division/department)				Title				Document id.				DCC		Page		Cont. page																																																													
Rev.				Description				Date				Name				Date prep.				28.11.2018				Work order id				4700068182				ABB AS EPDS Skien				CIRCUIT DIAGRAM TERMINAL DIAGRAM				1VDW461557 A0010						4		=K10+K10/01																																									
1				2				3				4				5				6				7				8																																																													

WE RESERVE ALL RIGHTS IN THIS DOCUMENT AND IN THE INFORMATION CONTAINED THEREIN. REPRODUCTION, USE OR DISCLOSURE TO THIRD PARTIES WITHOUT EXPRESS AUTHORITY IS STRICTLY FORBIDDEN.

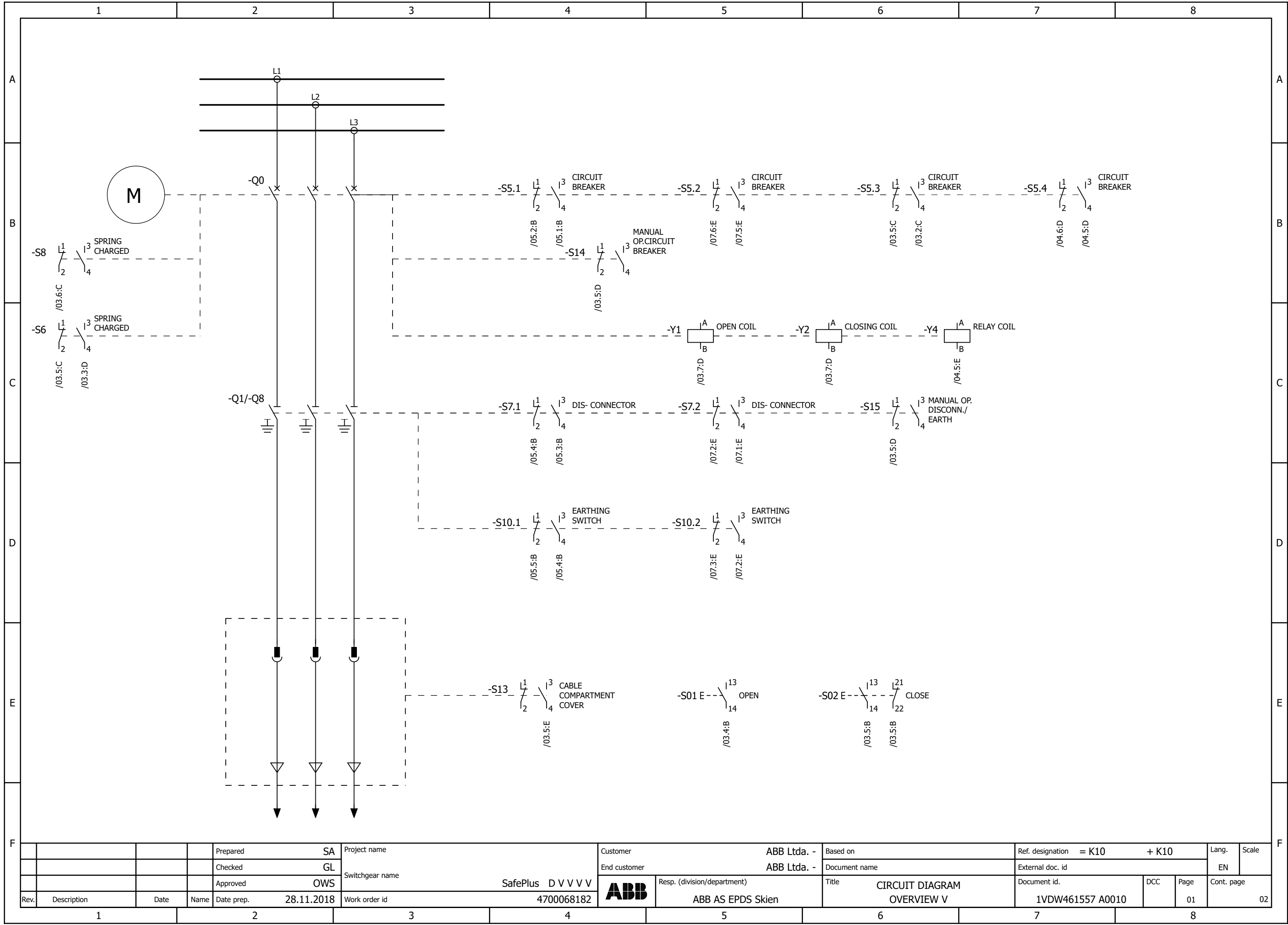

				Prepared	SA	Project name	Customer	ABB Ltda. -	Based on	Ref. designation	= K10	+ K10	Lang.	Scale
				Checked	GL	Switchgear name	End customer	ABB Ltda. -	Document name	External doc. id	EN			
				Approved	OWS	SafePlus D V V V V	Responsible (division/department)		Title	Document id.	DCC	Page	Cont. page	
Rev.	Description	Date	Name	Date prep.	28.11.2018	Work order id	4700068182		CIRCUIT DIAGRAM OVERVIEW V	1VDW461557 A0010		01	02	

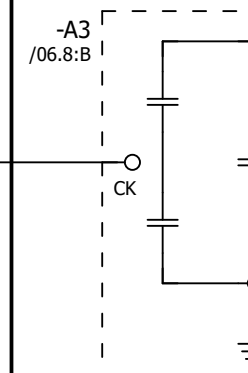
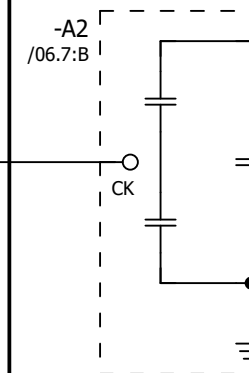
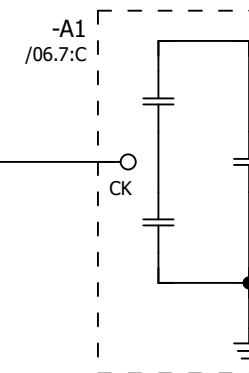
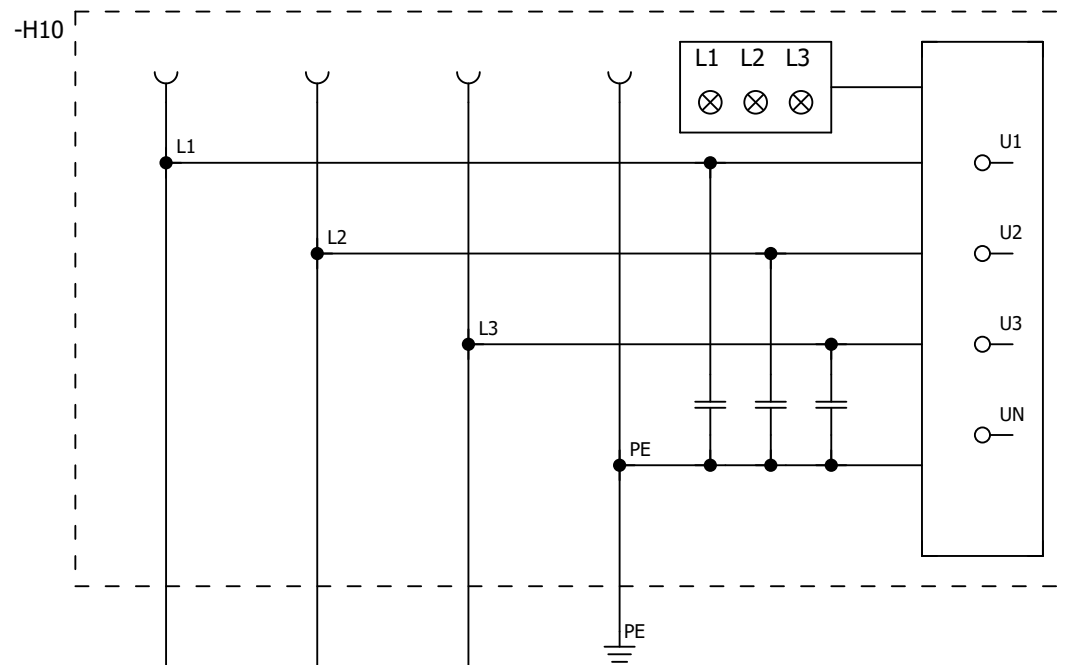

				Prepared	SA	Project name	Customer		ABB Ltda. -		Based on		Ref. designation = K10 + K10			Lang.	Scale	
				Checked	GL		Switchgear name	End customer		ABB Ltda. -		Document name		External doc. id			EN	
				Approved	OWS			SafePlus	D V V V V				Resp. (division/department)		Title		CIRCUIT DIAGRAM	
Rev.	Description	Date	Name	Date prep.	28.11.2018	Work order id	4700068182		ABB AS EPDS Skien		WEGA 1,2C		1VDW461557 A0010			02	Cont. page	03

WE RESERVE ALL RIGHTS IN THIS DOCUMENT AND IN THE INFORMATION CONTAINED THEREIN. REPRODUCTION, USE OR DISCLOSURE TO THIRD PARTIES WITHOUT EXPRESS AUTHORITY IS STRICTLY FORBIDDEN.

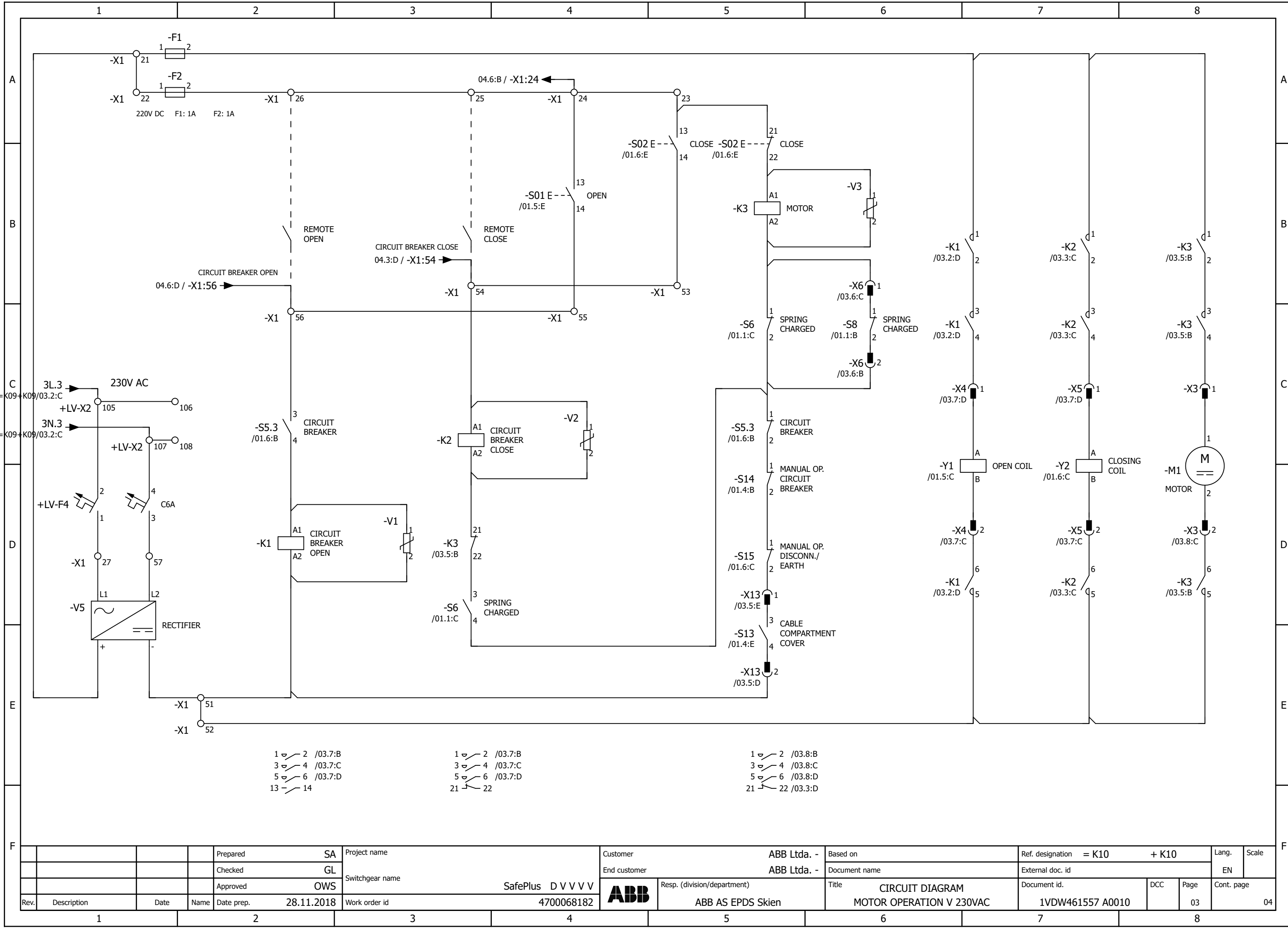

				Prepared	SA	Project name		Customer		Based on		Ref. designation = K10 + K10		Lang.	Scale
				Checked	GL	Switchgear name		End customer		Document name		External doc. id		EN	
				Approved	OWS	SafePlus D V V V V		Res. (division/department)		Title		Document id.		DCC	Page
Rev.	Description	Date	Name	Date prep.	28.11.2018	Work order id		4700068182		CIRCUIT DIAGRAM		1VDW461557 A0010			03
								ABB AS EPDS Skien		MOTOR OPERATION V 230VAC					04

WE RESERVE ALL RIGHTS IN THIS DOCUMENT AND IN THE INFORMATION CONTAINED THEREIN. REPRODUCTION, USE OR DISCLOSURE TO THIRD PARTIES WITHOUT EXPRESS AUTHORITY IS STRICTLY FORBIDDEN.

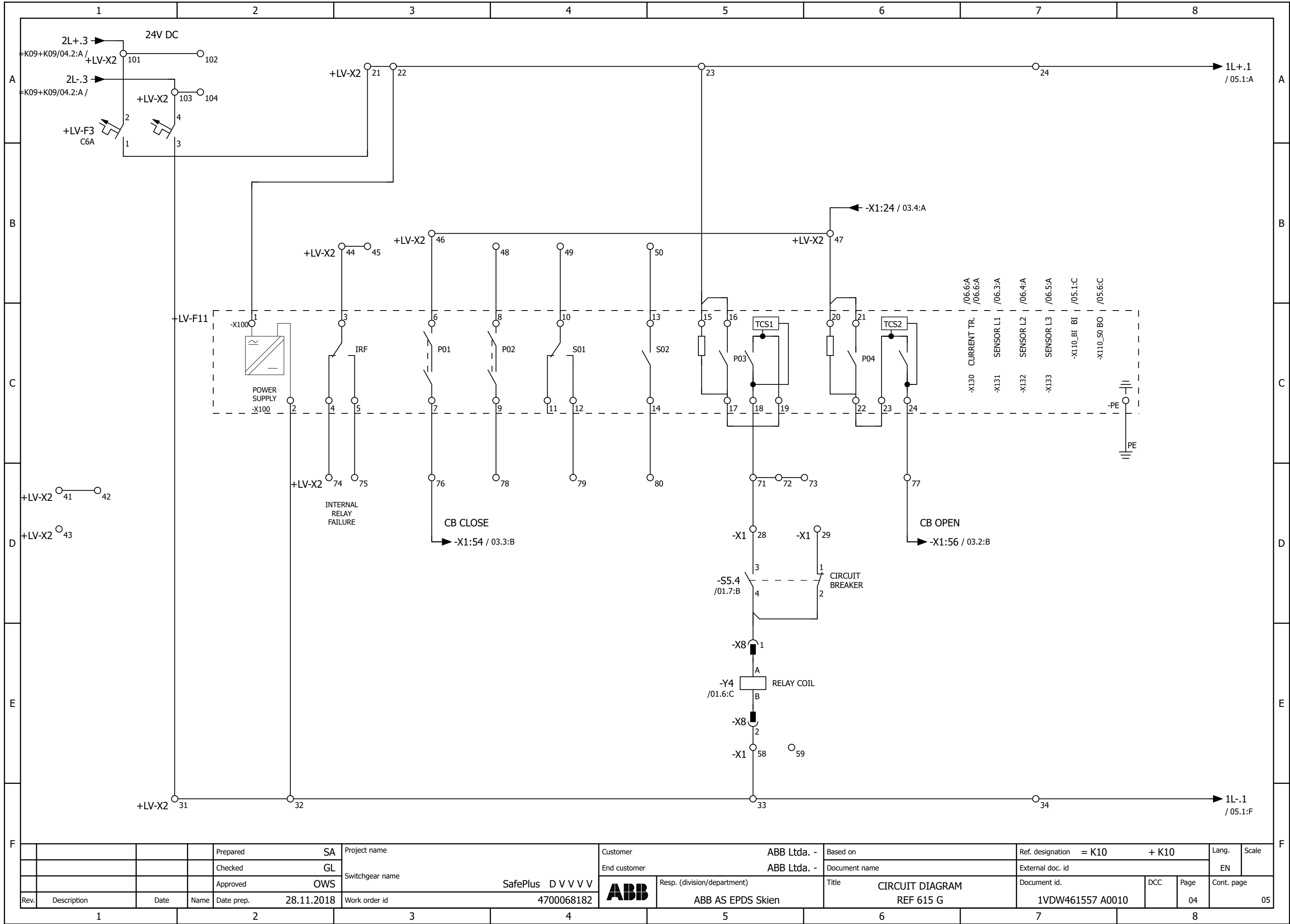

				Prepared	SA	Project name		Customer		Based on		Ref. designation = K10 + K10		Lang.	Scale
				Checked	GL	Switchgear name		End customer		Document name		External doc. id		EN	
				Approved	OWS	SafePlus D V V V V		Responsible (division/department)		Title		Document id.		DCC	Page
Rev.	Description	Date	Name	Date prep.	28.11.2018	Work order id		4700068182		CIRCUIT DIAGRAM		1VDW461557 A0010			04
								ABB AS EPDS Skien		REF 615 G					05

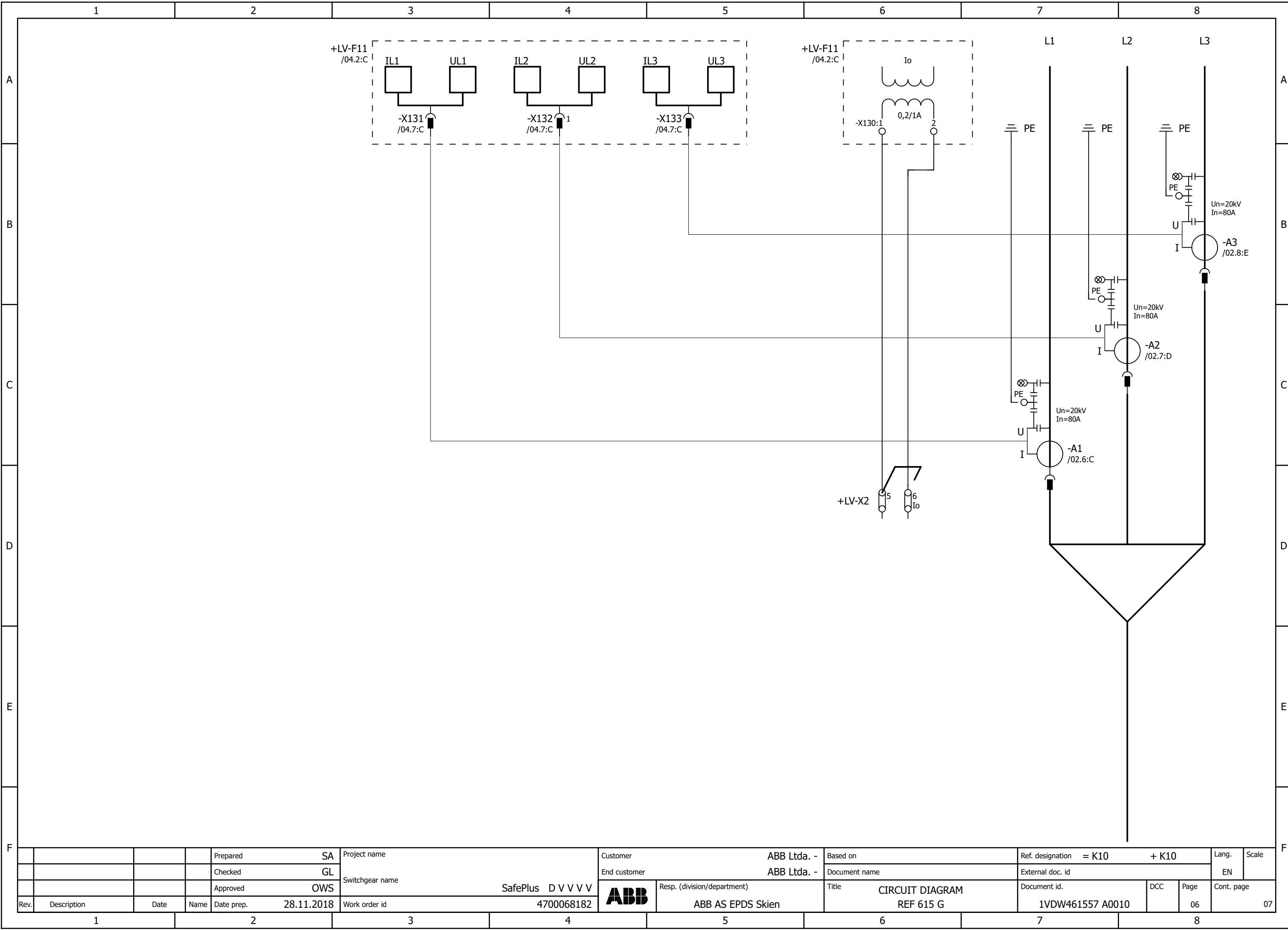

Diagram illustrating the circuit configuration for a switchgear assembly, showing connections between various components and busbars.

The diagram is organized into columns (1 to 8) and rows (A to F).

Key Components and Connections:

- Busbars:** L1, L2, L3 (Main busbars).
- Switchgear Components:** IL1, UL1, IL2, UL2, IL3, UL3 (Circuit breakers).
- Terminals:** -X131, -X132, -X133 (Terminals for circuit breakers).
- Current Transformer (CT):** -X130:1, 0,2/1A, 2 (CT for current measurement).
- PE (Protective Earth) Connections:** PE connections for L1, L2, and L3 busbars.
- Un=20kV In=80A:** Voltage and current ratings for the busbars.
- Grounding:** -A1, -A2, -A3 (Grounding points for L1, L2, and L3).
- LV-X2:** LV (Low Voltage) connection point.

The diagram shows the interconnections between these components, including the main busbars, circuit breakers, CTs, and grounding points.

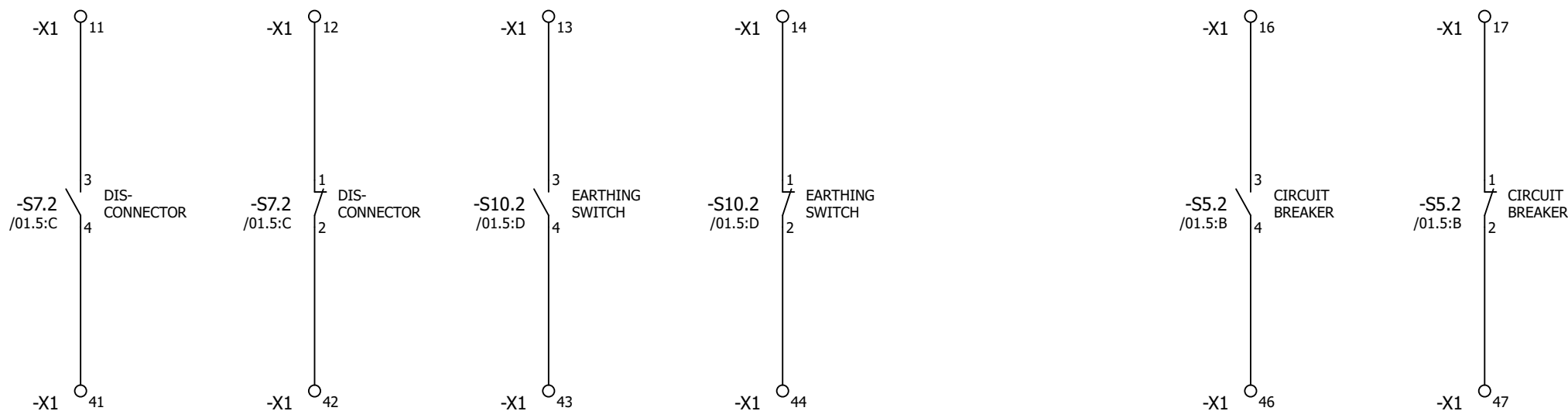

				Prepared	SA	Project name	Customer		ABB Ltda. -		Based on		Ref. designation = K10 + K10		Lang.	Scale		
				Checked	GL		Switchgear name	End customer		ABB Ltda. -		Document name		External doc. id		EN		
				Approved	OWS			SafePlus D V V V V			Resp. (division/department)		Title		CIRCUIT DIAGRAM AUXILIARY SWITCH		Cont. page	
Rev.	Description	Date	Name	Date prep.	28.11.2018	Work order id	4700068182		ABB AS EPDS Skien		Document id.		1VDW461557 A0010		DCC	Page	07	08

WE RESERVE ALL RIGHTS IN THIS DOCUMENT AND IN THE INFORMATION CONTAINED THEREIN. REPRODUCTION, USE OR DISCLOSURE TO THIRD PARTIES WITHOUT EXPRESS AUTHORITY IS STRICTLY FORBIDDEN.

1		2		3		4		5		6		7		8							
A	Parts list														A						
	=K10 +LV																				
B	Device tag		Part number		Function text		Designation				Placement		Manufacturer		Pos						
	-F3		2CDS272001R0064		C6A		MCB S202M-C6 6A				+K10/04.1:A		ABB								
	-F4		2CDS272001R0064		C6A		MCB S202M-C6 6A				+K10/03.1:D		ABB								
	-F11		4560807745				PROTECTION RELAY REF615 G RELAY CODE: HBFGDAAHNFH8BAA21G				+K10/04.2:C		ABB								
	-X2		NHSN722028P0001				MBKKB 2,5 TERMINAL				+K10/04.1:D;+K10/04.1:F +K10/04.2:D;+K10/04.2:F +K10/04.3:A;+K10/04.3:B		Phoenix								
	-X2		GZN 590055R0001		Io		URTK/S TERMINAL 6mm²				+K10/06.6:D		Phoenix								
C	-X2		GZN 590045R0001				UK 5N TERMINAL 4mm²				+K10/03.1:C;+K10/04.1:A +K10/04.2:A		Phoenix								
															C						
D																D					
															E						
E																E					
															F						
F																F					
															F						
						Prepared SA		Project name		Customer ABB Ltda. -		Based on		Ref. designation = K10 + LV		Lang.	Scale				
						Checked GL				End customer ABB Ltda. -		Document name		External doc. id		EN					
						Approved OWS		SafePlus D V V V V				Resp. (division/department)		Title		Document id.		DCC	Page	Cont. page	
Rev.		Description		Date		Name		Date prep. 28.11.2018		Work order id 4700068182		ABB AS EPDS Skien		CIRCUIT DIAGRAM PARTS LIST		1VDW461557 A0010			1	2	
1		2		3		4		5		6		7		8							

			Prepared	SA	Project name	Customer		ABB Ltda. -	Based on		Ref. designation = K10 + LV			Lang.	Scale		
			Checked	GL		Switchgear name	End customer		ABB Ltda. -	Document name		External doc. id			EN		
			Approved	OVS			SafePlus D V V V V			Resp. (division/department)		Title		CIRCUIT DIAGRAM	Document id.	DCC	Page
Rev.	Description	Date	Name	Date prep.	28.11.2018	Work order id		4700068182		ABB AS EPDS Skien		TERMINAL DIAGRAM		1VDW461557 A0010			4